

DISCLAIMER:
This map is for general planning purposes only. Thurston Regional Planning Council makes no representations as to the accuracy or fitness of the information for a particular purpose.

THURSTON COUNTY
Lacey-Olympia-Tumwater Urban Area
FORECAST RESIDENTIAL DWELLING UNIT DENSITY, 2030
Residential Dwelling Units per Acre

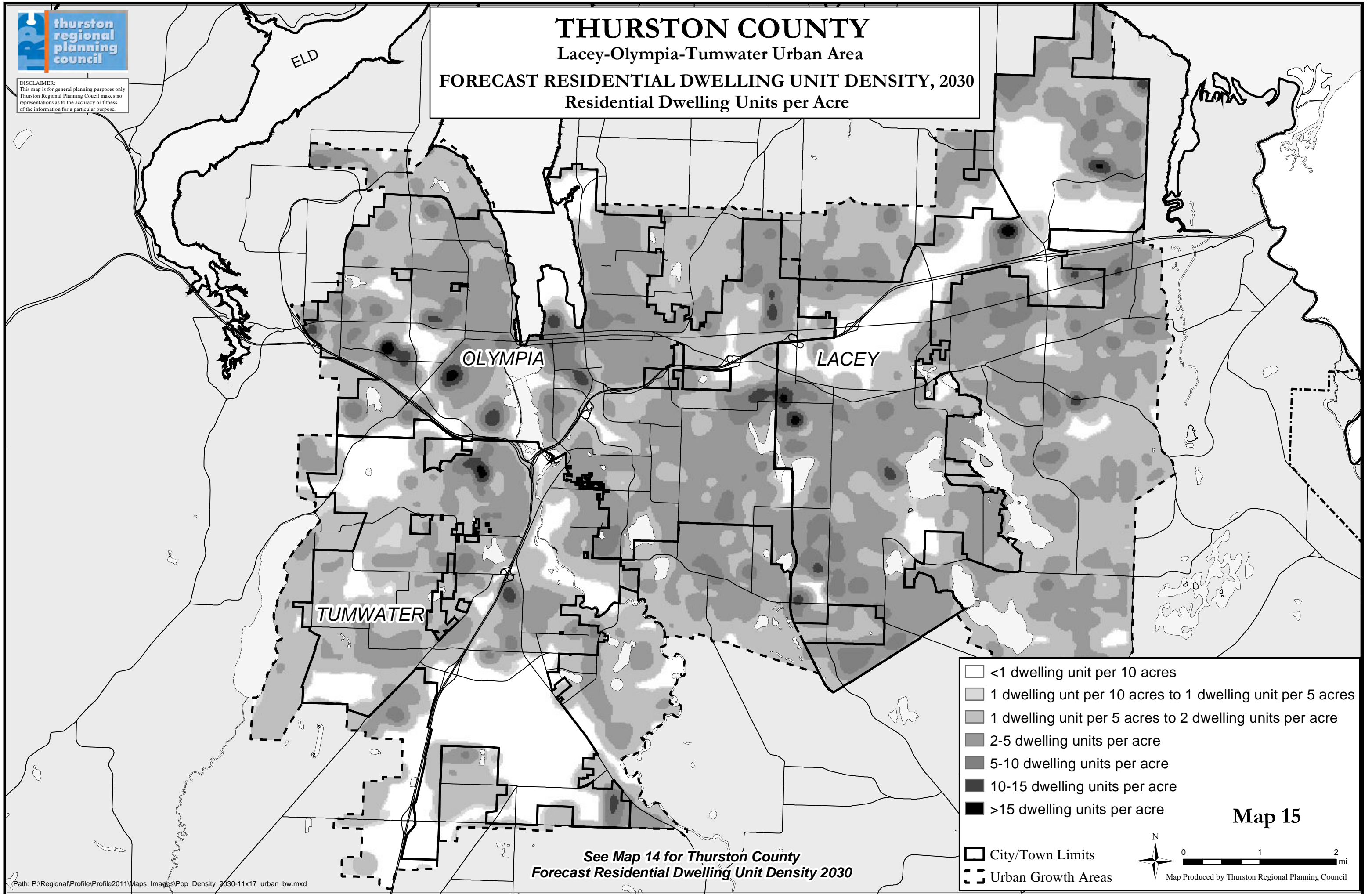

	<1 dwelling unit per 10 acres
	1 dwelling unit per 10 acres to 1 dwelling unit per 5 acres
	1 dwelling unit per 5 acres to 2 dwelling units per acre
	2-5 dwelling units per acre
	5-10 dwelling units per acre
	10-15 dwelling units per acre
	>15 dwelling units per acre
	City/Town Limits
	Urban Growth Areas

Map 15

N
0 1 2 mi
Map Produced by Thurston Regional Planning Council

*See Map 14 for Thurston County
Forecast Residential Dwelling Unit Density 2030*