

# ADDENDUM 8

## Earthquake Liquefaction Map

### Background

When the *Natural Hazards Mitigation Plan for the Thurston Region* was prepared in 2003, there was interest by emergency management stakeholders to update Map 5 in Chapter IV, which showed areas in Thurston County that would be susceptible to earthquake and liquefaction. This addendum has been prepared in response to that request.

The addendum, in its draft form, will undergo review by stakeholders. It will then be presented to the Emergency Management Council of Thurston County (EMC) for review and consideration as an addendum to the plan.

Once reviewed and approved by the EMC, the addendum will be submitted to the State of Washington Emergency Management for review. After review by State Emergency Management, it will be forwarded to the Federal Emergency Management Agency (FEMA), Region X for review.

When fully adopted, this document will remain as a plan addendum until the next scheduled plan update in 2008. At that time, plan participants could propose and adopt mitigation initiatives for their specific entities as outlined in Chapter 5 of the Natural Hazards Mitigation Plan.

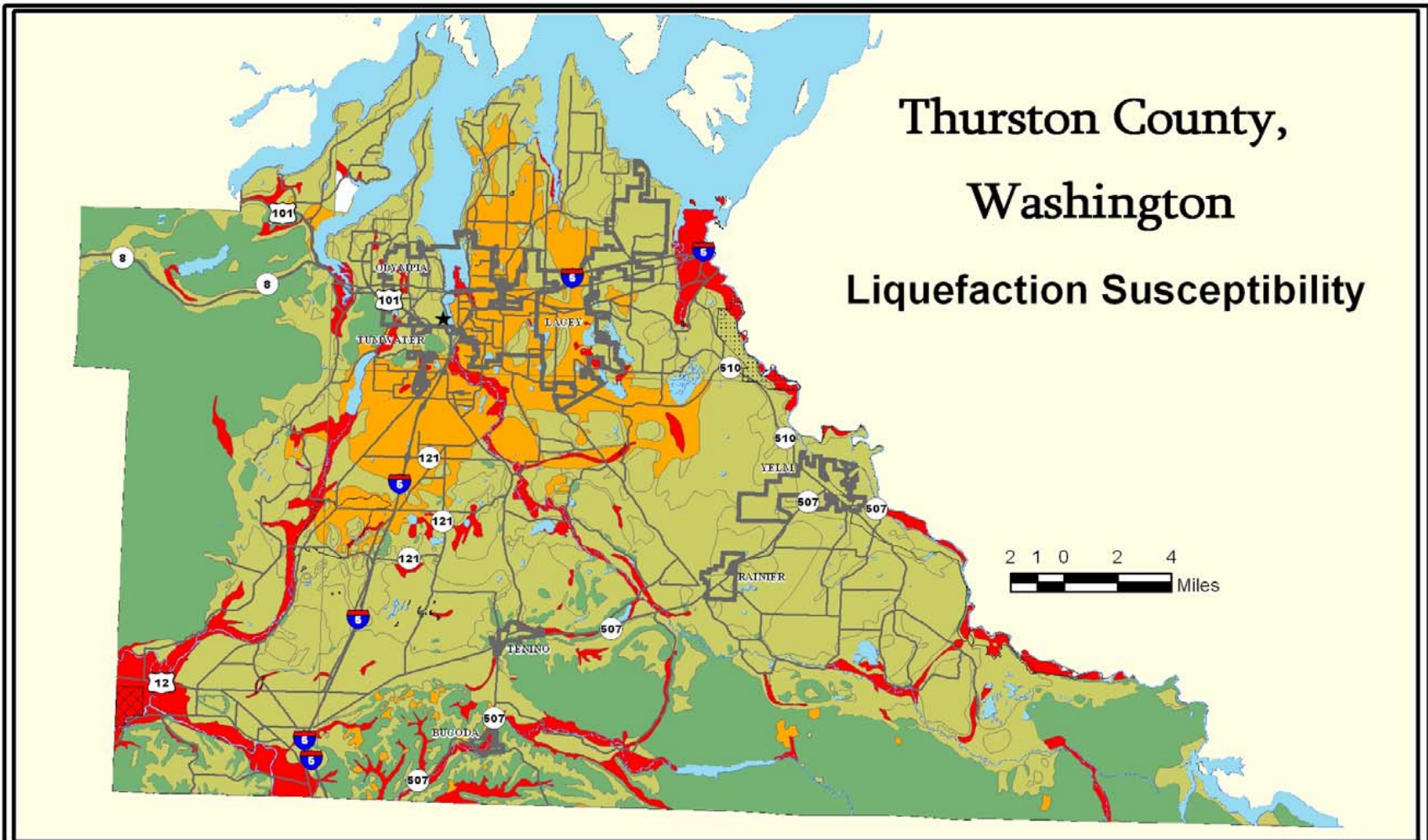

# Thurston County, Washington Liquefaction Susceptibility

2 1 0 2 4  
Miles

## Addendum 8



p:\thurstoncounty\hazard\_mgt\maps\_images\liquefaction.mxd

- ★ County Seat
- Major Roads
- ▭ Incorporated Areas
- ▨ Nisqually Indian Reservation
- ▩ Chehalis Indian Reservation
- Liquefaction Hazard\*
  - High
  - Moderate
  - Very low
  - Nil
  - Water



**DISCLAIMER:**  
This map is for general planning purposes only. Thurston Regional Planning Council makes no representations as to accuracy or fitness of the information for a particular purpose.

\* Data Source: Washington State Department of Natural Resources