

# WA State Dept. of Enterprise Services

## Fleet Operations

CTR ID: E12120

### **Survey summary**

Survey dates from 11/08/2021 to 11/22/2021

Total responses: 25

Total employees: 28

Response rate: 89.3%

Meets threshold of 95 percent confidence level +/- 5 percent: No

Vehicle Miles of Travel (VMT) per employee: 8.4

Non Drive Alone Trip (NDAT) rate: 21.7%

Total Annual Greenhouse Gas Emissions - All Employees (Metric Ton CO<sub>2</sub>e): 59.9

Daily Greenhouse Gas Emissions per Employees (Pounds) Roundtrip: 15.5

# Which of the following best describes your work schedule?

	Total Responses	Percentage of Respondents
<b>5 days/8 hours (5/8s)</b>	18	72.0
<b>4 days/10 hours (4/10s)</b>	0	0.0
<b>9 days in two weeks (9/80)</b>	6	24.0
<b>3 days/12 hours</b>	0	0.0
<b>Part time (less than 32 hours per week)</b>	0	0.0
<b>Other</b>	1	4.0
<b>Total</b>	25	100.0

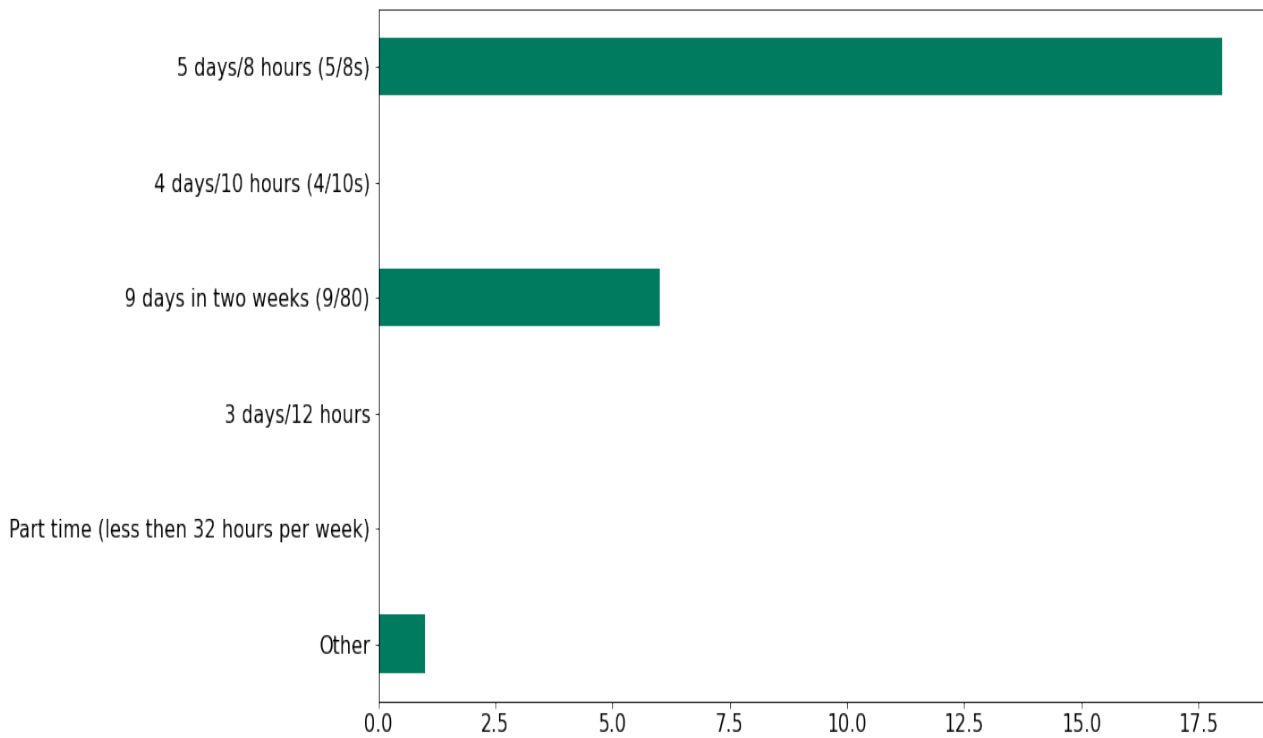

# During a typical week, how do you get to work each day?

	Total Weekly Trips	Percent of Weekly Trips
Work from home	22	14.5
Walk	0	0.0
Bike	4	2.6
Bus	0	0.0
Train/ Light rail/Streetcar	0	0.0
Drove to ferry	0	0.0
Walk to ferry	0	0.0
Employer shuttle	0	0.0
Vanpool	0	0.0
Carpool	8	5.3
Compressed workweek day off	3	2.0
Uber/Lyft/Taxi	0	0.0
Drive alone	108	71.1
Motorcycle	7	4.6
Other	0	0.0
<b>Total</b>	<b>152</b>	<b>100.0</b>

Weekly Commute Modes Selected

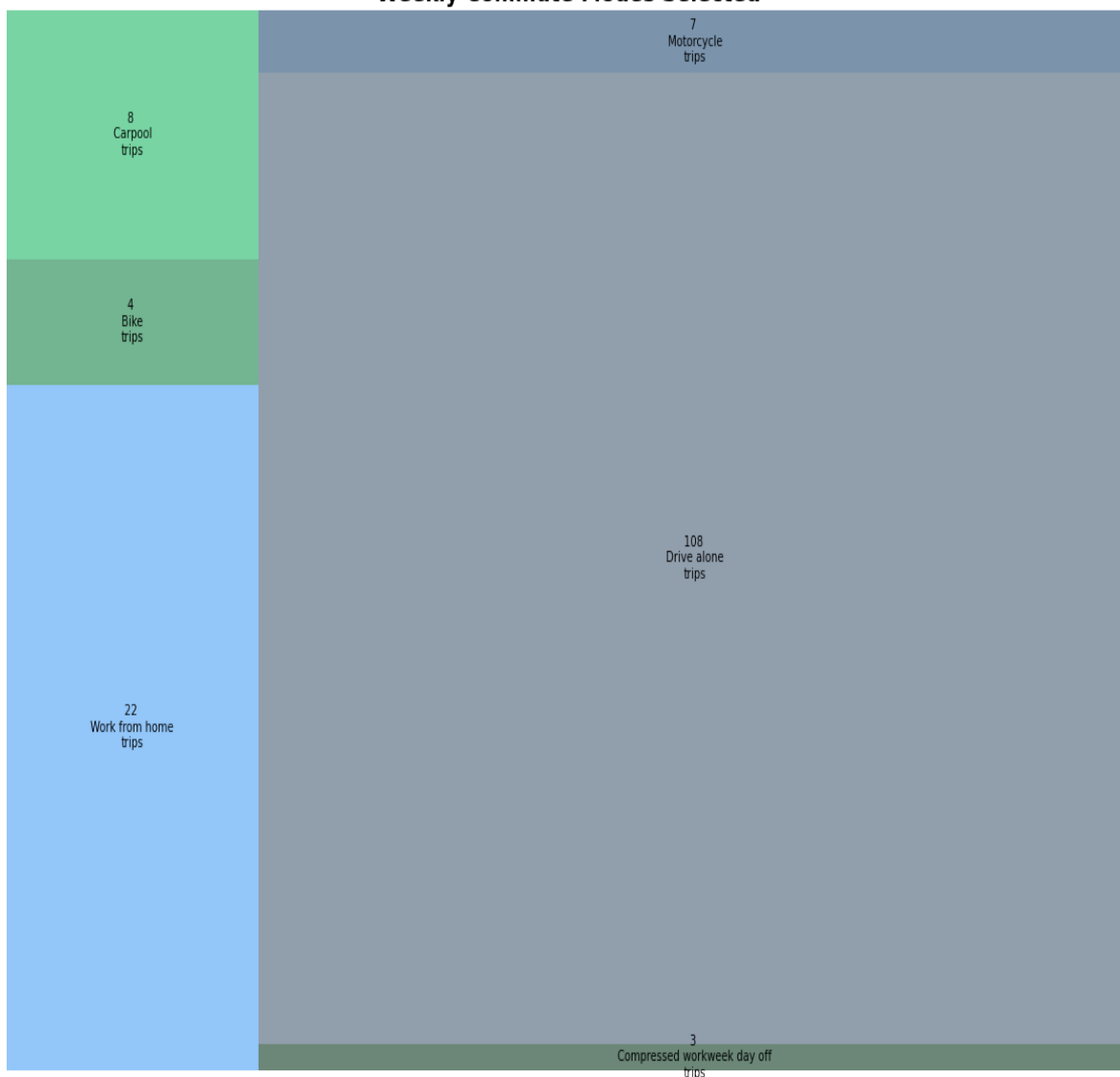

	Monday	Tuesday	Wednesday	Thursday	Friday	Saturday	Sunday
Work from home	6	4	4	4	4	0	0
Walk	0	0	0	0	0	0	0
Bike	0	1	1	1	1	0	0
Bus	0	0	0	0	0	0	0
Train/ Light rail/ Streetcar	0	0	0	0	0	0	0
Drove to ferry	0	0	0	0	0	0	0
Walk to ferry	0	0	0	0	0	0	0
Employer shuttle	0	0	0	0	0	0	0
Vanpool	0	0	0	0	0	0	0
Carpool	2	2	2	1	1	0	0
Uber/Lyft/Taxi	0	0	0	0	0	0	0
Drive alone	18	20	20	21	21	4	4
Motorcycle	1	1	1	1	1	1	1
Other	0	0	0	0	0	0	0

\*Compressed workweek day off total is calculated from Question 1 - Work schedule. Therefore, it is not possible to show in daily distribution.

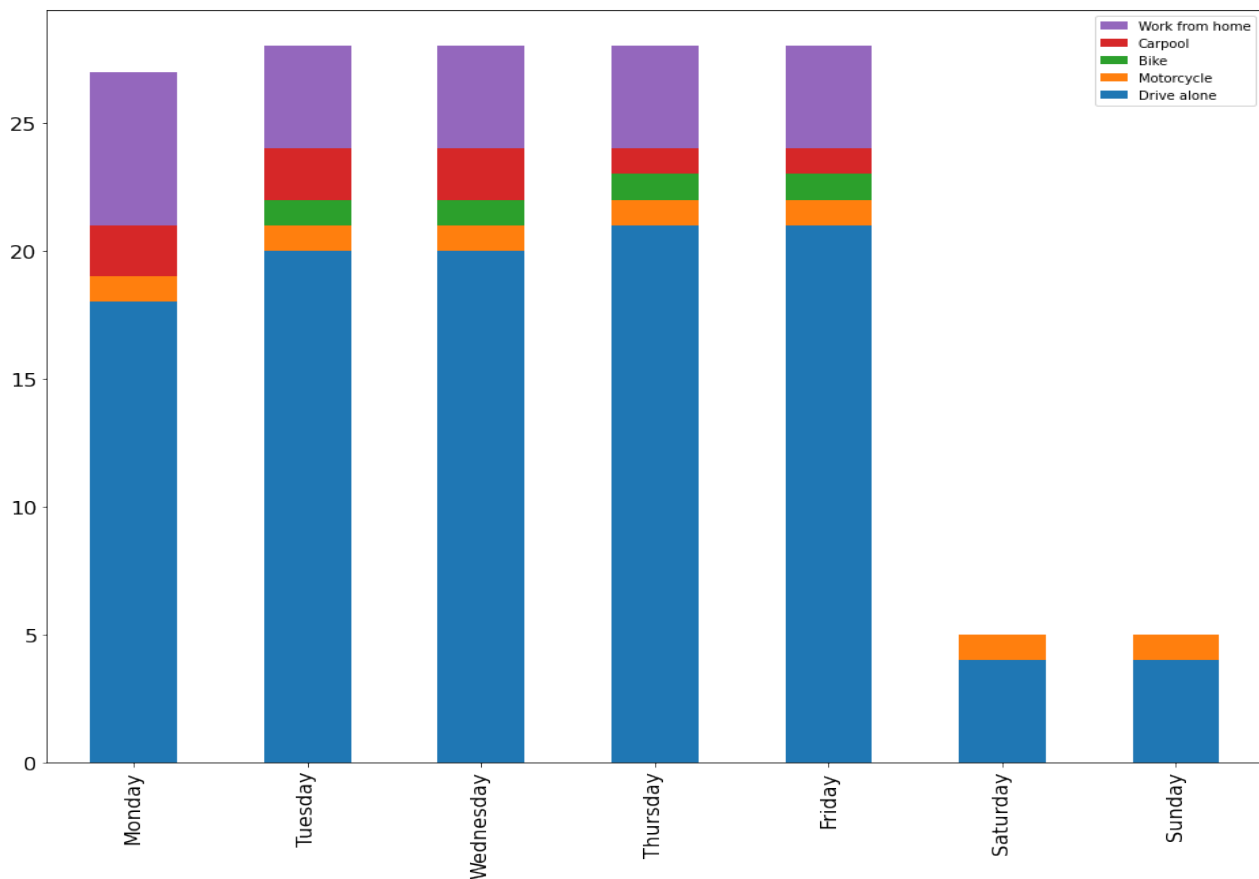

# When do you typically arrive at work?

	Total Responses	Percentage of Respondents
6am - 7am	9	36.0
7am - 8am	13	52.0
8am - 9am	3	12.0
9am - 10am	0	0.0
10am - 11am	0	0.0
11am - 12pm	0	0.0
After 12pm	0	0.0

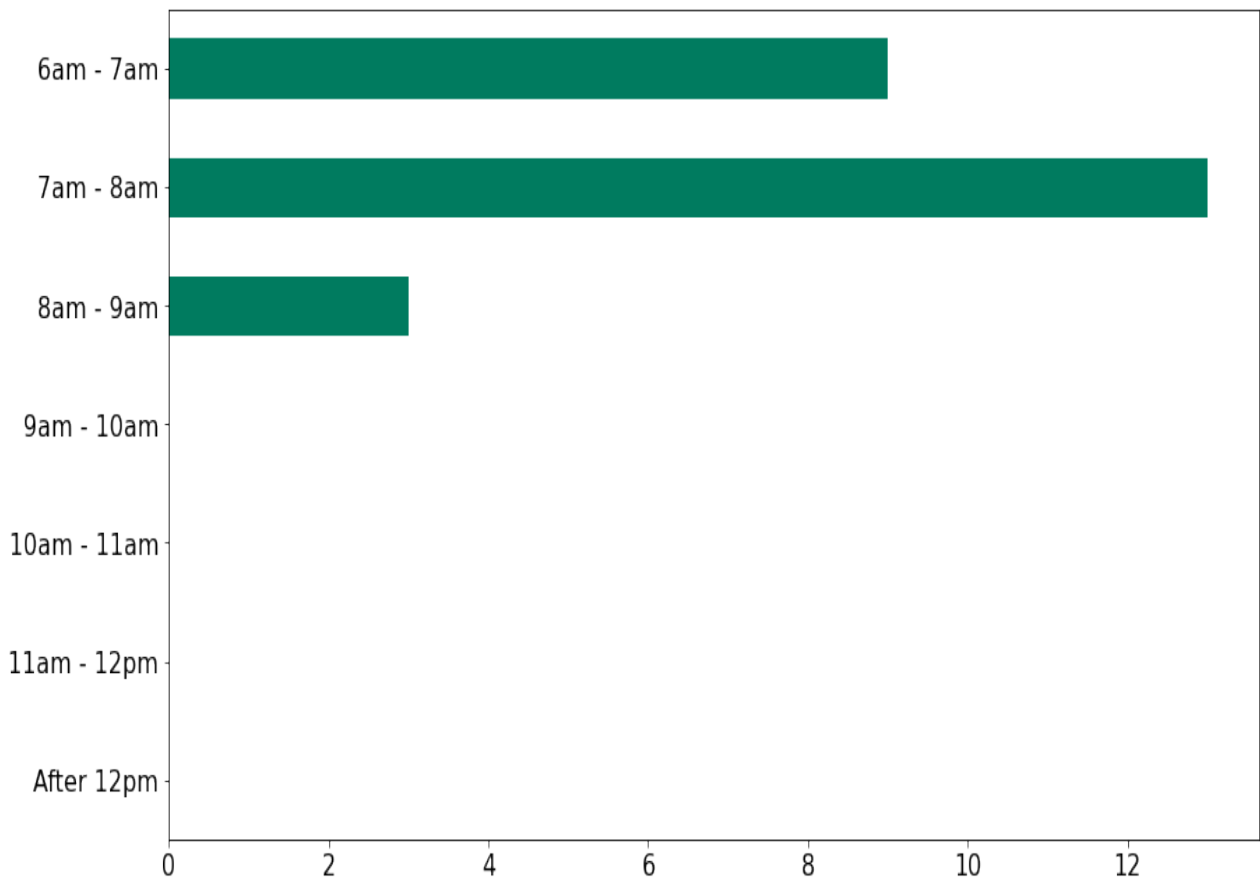

# Why do you drive alone to work (when you choose this option)?

Total Responses

Other types of transportation are not convenient for my trip	12
I like the convenience of driving alone	11
Other types of transportation are too expensive	0
I worry about getting home in an emergency	4
I have family care or similar obligations	1
Other types of transportation do not work for my commute schedule	11
I have access to free or inexpensive parking	7
My employer does not support other types of transportation, including work from home	2
My job requires use of a car/vehicle	1
I do not feel safe using other types of transportation	1
Lack of safe or connected routes for walking or bicycling	3
Other	3

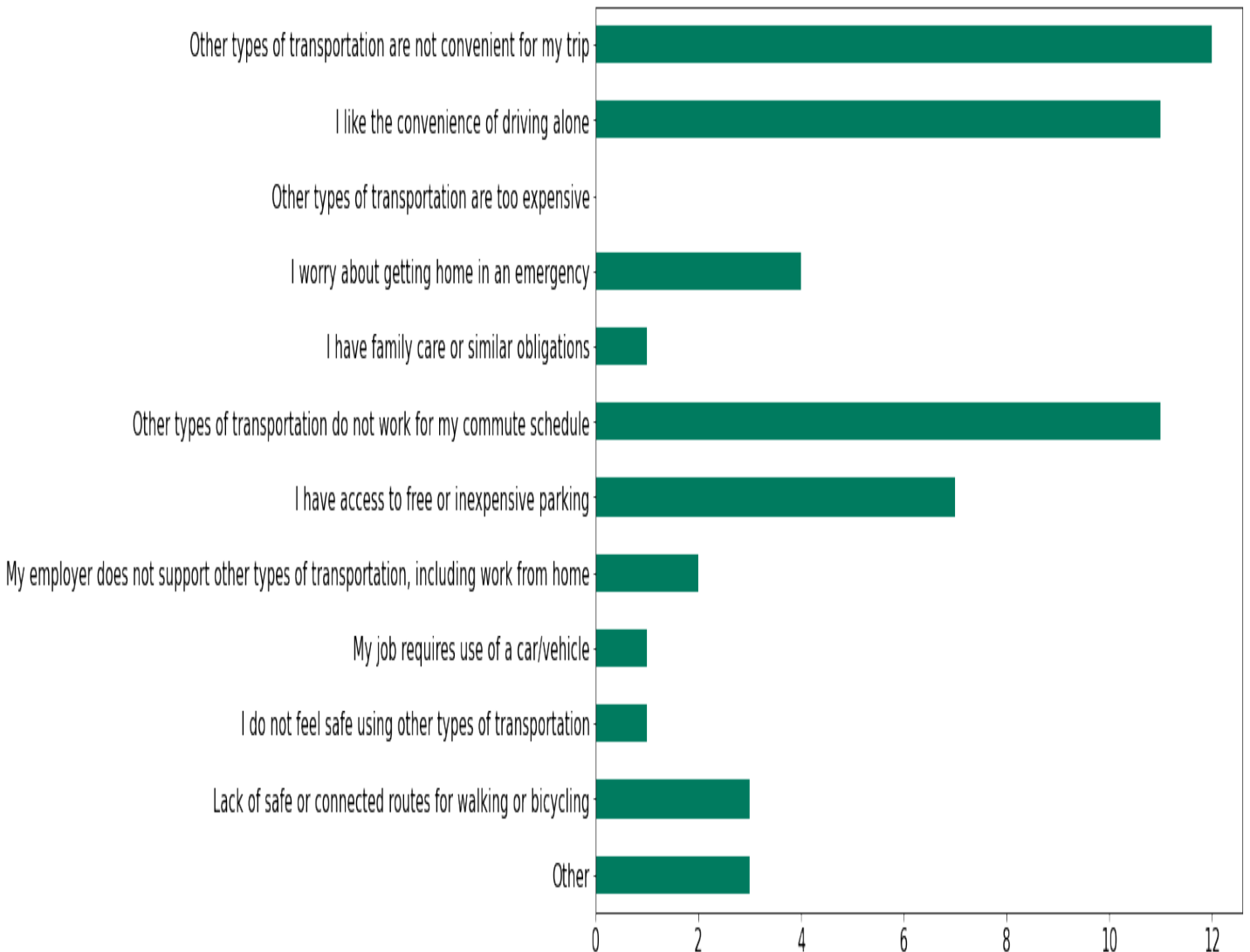

# Would any of the following options make you consider not driving alone to work?

## Total Responses

<b>Bus/train/ferry benefits</b>	0
<b>Employer shuttle access</b>	2
<b>Flexible schedules/ work from home options</b>	5
<b>Incentives for biking or walking</b>	4
<b>Secure bike parking, showers, lockers, etc.</b>	2
<b>Carpool/vanpool ride matching or subsidy</b>	1
<b>Guaranteed ride home</b>	3
<b>Dedicated carpool/HOV parking spaces</b>	0
<b>Other</b>	2

