

**NOTICE OF INTENTION**

(Application for Annexation/Merger)

**Thurston County Boundary Review Board**

2411 Chandler Court SW, Olympia, WA 98502

360.741.2514 (Direct) | 360.956.7575 (Main) | 360.741.2545 (Fax)

Email: [brbchiefclerk@trpc.org](mailto:brbchiefclerk@trpc.org)

Website: [www.trpc.org/brb](http://www.trpc.org/brb)



<p><b>SUBMITTAL REQUIREMENTS</b></p> <p><b><u>Annexation:</u> Original + 6 copies</b>  <b>CD containing all documents as separated .pdf format files</b></p> <p><b><u>Waiver:</u>Original + 8 copies</b>  <b>CD containing all documents as separated .pdf format files</b></p>
---

1. Jurisdiction Requesting Annexation/Merger: City of Tumwater

Responsible Official: Brad Medrud, Long Range Planning Manager

Phone: 360-754-4180

FAX: N/A

E-mail: bmedrud@ci.tumwater.wa.us

2. If number of parcels is less than three, please list the owners:

There are 112 parcels. See attached maps, tables, and legal descriptions

\_\_\_\_\_  
\_\_\_\_\_  
\_\_\_\_\_

3. Method used to initiate the proposed action: Interlocal Agreement – RCW35A.14.296

4. Location (address, if assigned): There are 112 addresses. See attached maps, tables, and legal descriptions

5. Legal Description. A copy of the legal description of the perimeter boundaries of the area involved in the proposed action certified by a registered engineer or land surveyor (attach as a separate exhibit): Attached.

6. Size in Acres: 133.1 acres, more or less

7. Assessed Valuation (attach Assessor's information): \$42,710,000. Assessor's information attached.

8. Please state the nature of this action and the relevant statutory citation (i.e., annexation for municipal purposes pursuant to RCW 35.13.180): This annexation is part of the larger 2021-22 Thurston County – City of Tumwater Interlocal Agreement process that is intended to address irregular municipal boundaries by eliminating Thurston County islands that are completely surrounded by the City of Tumwater as authorized under RCW 35A.14.296.

9. Current Joint Plan Designations: Residential/Sensitive Resource, Single Family Low Density, Single Family Medium Density, Open Space, and Green Belt zone districts. See attached map.

10. Is the site currently served by sewer or water?

Yes Sewer Yes Water Only those properties listed in the attached served by water and sewer file.

If no, specify services desired: None

If sewer or water desired, include map showing location of nearest lines. See attached map. The site is within the city's water/sewer service as shown on the attached map, but, unless indicated otherwise in the table referenced above, the properties are currently served by private well and septic systems.

11. When is extension of water and sewer service planned to the area: There are no plans to extend sewer or water at this time.

12. Does this proposal affect any other interjurisdictional agreements?

Yes X No

If yes, please list these agreements:

\_\_\_\_\_  
\_\_\_\_\_

13. Does this proposal conform to adopted county-wide planning policies on annexation?: Yes, County-wide Planning Policy III: Promotion of Contiguous and Orderly Development, Provision of Urban Services, and Protection of Rural Areas.

14. Other specific Reason(s) for Annexation: Annexation of this island will allow for more efficient and equitable municipal services, including police and fire protection, code enforcement, public works maintenance, County election services, and other public services.

15. Explain how this proposal furthers the objectives of the Boundary Review Board (as applicable) (RCW 36.93.180) [attach additional pages if necessary] (Some of these items may not apply because of Growth Management Agreements.):

- a. Preservation of natural neighborhoods and communities: There will be no impact on the annexed communities. RCW 35A.14.296 requires that the zoning be maintained for at least 5 years following annexation, but the City does not intend to change zoning.
- b. Use of physical boundaries, including but not limited to bodies of water, highways, and land contours: Not applicable.
- c. Creation and preservation of logical service areas: Annexation of this island will create logical services areas by using the provider that is closest – the City of Tumwater.
- d. Prevention of abnormally irregular boundaries: Annexation of this island will eliminate what are currently irregular boundaries.
- e. Discouragement of multiple incorporations of small cities and encouragement of incorporation of cities in excess of ten thousand population in heavily populated urban areas: Not applicable.
- f. Dissolution of inactive special purpose districts: Not applicable.
- g. Adjustment of impractical boundaries: Annexation of the island will eliminate the impracticality of having Thurston County provide services to areas that are completely surrounded by the City of Tumwater. In addition, this will eliminate the requirement for the Thurston County Auditor to provide individual election packets for each of the 12 individual proposed island annexation areas, some of which are as small as a single parcel.
- h. Incorporation as cities or towns or annexation to cities or towns of unincorporated areas, which are urban in character: Because this island is surrounded by the City of Tumwater, they are currently not distinguishable from the City, and are characterized by urban level development.
- i. Protection of agricultural lands: No agricultural lands will be affected because of this annexation.

**NOTE:**

*The Boundary Review Board can consider the following factors (RCW 36.93.170) in deciding whether a particular decision furthers the objectives stated above:*

1. *Population and territory*
2. *Population density*
3. *Land area and land use*
4. *Comprehensive use plans and zoning*
5. *Per capita assessed valuation*
6. *Topography, natural boundaries and drainage basins, proximity to other populated areas*
7. *The existence of prime agricultural soils and agricultural uses*
8. *The likelihood of significant growth in the area and in adjacent incorporation and unincorporated areas during the next ten years*
9. *Location and most desirable future location of community facilities*
10. *Municipal services*
11. *Need for municipal services*
12. *Effect of ordinances, governmental codes, regulations and resolutions on existing uses*
13. *Present cost and adequacy of governmental services and controls in area*
14. *Prospects of governmental services from other sources*
15. *Probable future needs for such services and controls*
16. *Probable effect of proposal or alternative on cost and adequacy of services and controls in area and adjacent area*
17. *The effect of the finances, debt structure, and contractual obligations and rights of all affected governmental units*
18. *The effect of the proposal or alternative on adjacent areas, on mutual economic and social interests, and on the local governmental structure of the county*
19. *Decisions of the Boundary Review Board must also be consistent with the Washington State Growth Management Act RCW 36.70A.020, 36.70A.110, and 36.70A.210.*

**REQUIRED ATTACHMENTS:**

**SUBMITTAL REQUIREMENTS**

**Annexation: Original + 6 copies**

**CD containing all documents as separated .pdf format files**

**Waiver:Original + 8 copies**

**CD containing all documents as separated .pdf format files**

**THURSTON COUNTY BOUNDARY REVIEW BOARD:**

- I. **Notice of Intention** (the Boundary Review Board’s Notice).
- II. **Maps** (*NOTE: Must have legends/Colored maps no larger than 11 x 17 inches are encouraged in pdf format and attachments.*)

The following maps must be submitted with all notices of intention:

- A. Map of Entire City/Area. No larger than 11 x 17 inches:
    - 1. The general vicinity of the proposal.
    - 2. The area proposed for annexation, highlighted in some manner.
    - 3. The boundaries of other cities near the annexation area (highlighted if not readily discernable).
    - 4. Major streets/roads identified.
  - B. Assessor's Map showing specific parcel(s) and immediate vicinity, (reduced copy is preferable). Valuable, but not required:
    - 1. Map showing parcel numbers for the proposal and immediate vicinity
    - 2. Map showing owner names for the proposal and immediate vicinity
  - C. Physical Features. One or more maps showing the following (when available):
    - 1. Dominant physical features such as lakes, creeks, and ravines
    - 2. Flood plain boundaries (100-year)
    - 3. Railroad lines
    - 4. All public roads near the annexation/merger
    - 5. Commercial agriculture lands (when this information is available)
  - D. Service Area and Other Boundaries. Map showing the proposed annexation and its relationship to the Urban Growth Boundary.
  - E. Other Maps
    - 1. Existing joint plan zoning.
    - 2. Location of water and sewer mains within proposed annexation, if any, and those nearby (any jurisdiction).
- III. **Filing Fee.** \$50.00 check made out to “Thurston Regional Planning Council”. (*Note: the fee will not be processed until the application is determined complete*)
  - IV. **Method of Annexation** (only one will apply)
    - 1. Election Method: Complete copy of minutes of the meeting during which the City Resolution calling for annexation election is adopted or the city accepted the petition for election (certified if appropriate);  
  
OR
    - 2. Direct Petition Method:
      - a. Affidavit of publication of the initial public meeting notice.

- b. Copy of minutes of the public meeting required in which the city accepts the proposed annexation.
- c. A signed copy of the decision by the city accepting the proposed annexation. The Notice on Intent to annex needs to be filed with the Boundary Review Board within 180 days of the date when the city accepts the proposed annexation.
- d. Affidavit of publication of the public hearing as required under RCW35A.14.130.
- e. For non-city annexations, copies of the signed petitions for annexation with parcel numbers of the properties, which are represented by the signatures.
- f. Copy of the Declaration of Petition Sufficiency from the Office of the Thurston County Assessor (see RCW 35.21.005(4) for non-code cities, or 35A.01.040(4) for code cities).

OR

- 3. Interlocal Agreement Method (RCW 35A.14.296):
  - a. Copy of the Notice of Availability of the interlocal agreement for public review required under RCW 35A.14.296.
  - b. Written notices provided by the County and City to other jurisdictions to be a party to the interlocal agreement by providing written notice within 30 days required under RCW 35A.14.296.
  - c. Written notices provided to other jurisdictions indicating that they wanted to be or did not want to be party to the Interlocal Agreement required under RCW 35A.14.296.
  - d. Affidavit of publication of the Joint County – City Interlocal Agreement public hearing notice required under RCW 35A.14.296.
  - e. Copy of minutes of the Joint County – City Interlocal Agreement public hearing required in which the County and the City accepts the proposed annexation.
  - f. A signed copy of the Joint County – City Interlocal Agreement accepting the proposed annexation process required under RCW 35A.14.296. The Notice of Intent to annex needs to be filed with the Boundary Review Board within 180 days of the date when the County and the City approved the Joint County – City Interlocal Agreement.

- V. **SEPA Determination** (does not apply to city/town annexations per RCW 43.21C.222)

Item 1B

<b>Island</b>	<b>Assessed Value</b>	<b>Island</b>	<b>Assessor Data Acres</b>	<b>Legal Description Acres (more or less)</b>
Sapp Road	\$342,800	Sapp Road	1.00	0.93
Rural South	\$1,490,300	Rural South	1.65	1.52
Rural North	\$2,672,000	Rural North	10.11	10.48
Quince South	\$535,300	Quince South	0.70	0.68
Quince North	\$336,200	Quince North	0.19	0.19
Pioneer South	\$418,000	Pioneer South	0.50	0.49
Pioneer North	\$565,800	Pioneer North	0.48	0.46
Linwood	\$1,139,200	Linwood	8.99	8.69
Liberty Street	\$3,886,600	Liberty Street	6.25	6.11
Dennis Street	\$534,500	Dennis Street	0.57	0.57
Liberty 984	\$608,400	Liberty 984	0.89	0.76
Trosper Lake	\$42,710,000	Trosper Lake	131.70	133.1
	<b>\$55,239,100</b>		<b>163.03</b>	<b>163.98</b>

Note: Assessed Value and Assesor Data Acres sourced from Thurston County Parcel Layer in GIS (2-1-2022)

## Item 1C

OBJECTID	PARCEL_NO	ACOMBOID	ADDRESS1	ADDRESS2	IN_CARE_OF	CITY	STATE
2358	12703220400		0 5744 SCHOTH RD SW		C/O GAYLE M HUCK	OLYMPIA	WA
2359	12703220400		0 5744 SCHOTH RD SW		C/O GAYLE M HUCK	OLYMPIA	WA
2360	12703220400		0 5744 SCHOTH RD SW		C/O GAYLE M HUCK	OLYMPIA	WA
2361	12703220401		0 5736 SCHOTH RD SW			OLYMPIA	WA
2362	12703220401		0 5736 SCHOTH RD SW			OLYMPIA	WA
2363	12703220404		0 5738 SCHOTH RD SW			OLYMPIA	WA
2368	12703230200		0 6535 LITTLEROCK RD SW			TUMWATER	WA
2369	12703230300		0 223 SAPPHIRE			NEW BRAUNFELS	TX
2370	12703230301		0 5031 SISKIYOU LOOP SE			OLYMPIA	WA
2371	12703230301		0 5031 SISKIYOU LOOP SE			OLYMPIA	WA
2372	12703230400		0 4244 56TH AVE SW			OLYMPIA	WA
2373	12703230500		0 5901 E SARAZEN ST SE			OLYMPIA	WA
2374	12703230600		0 4705 LACEY BLVD SE			LACEY	WA
2375	12703230600		0 4705 LACEY BLVD SE			LACEY	WA
2376	12703230800		0 6427 LITTLEROCK RD SW			TUMWATER	WA
2377	12703230900		0 2216 48TH AVE SW			TUMWATER	WA
2378	12703230901		0 6417 LITTLEROCK RD SW			TUMWATER	WA
2441	12704110000		0 5740 SCHOTH RD SW			OLYMPIA	WA
2442	12704110100		0 5803 SCHOTH RD SW			TUMWATER	WA
2443	12704110200		0 5801 SCHOTH RD SW			OLYMPIA	WA
2446	12704110400		0 12526 SE POWELL CT APT 36			PORTLAND	OR
2448	12704140100		0 6530 GLENWOOD DR SW			OLYMPIA	WA
2449	12704140200		0 2220 65TH CT SW			OLYMPIA	WA
2450	12704140201		0 2240 65TH CT SW			TUMWATER	WA
2451	12704140202		0 2235 65TH CT SW			TUMWATER	WA
2452	12704140203		0 2215 65TH CT SW			OLYMPIA	WA
2453	12704140204		0 7428 BOSTON HARBOR RD NE			OLYMPIA	WA
2454	12704140205		0 2230 65TH CT SW			TUMWATER	WA
2455	12704140206		0 2210 65TH CT SW			OLYMPIA	WA
2456	12704140300		0 2231 63RD CT SW			TUMWATER	WA
2457	12704140301		0 PO BOX 14010			TUMWATER	WA
2458	12704140302		0 2215 63RD CT SW			OLYMPIA	WA
2459	12704140303		0 2205 63RD CT SW			TUMWATER	WA

2460 12704140400	0 2232 63RD CT SW	TUMWATER	WA
2461 12704140500	0 2232 63RD CT SW	TUMWATER	WA
2462 12704140600	0 2208 63RD CT SW	OLYMPIA	WA
2463 12704140700	0 2216 63RD CT SW	TUMWATER	WA
2488 12704410200	0 PO BOX 7668	OLYMPIA	WA
2490 12704410200	0 PO BOX 7668	OLYMPIA	WA
2491 12704410400	0 6623 GLENWOOD DR SW	OLYMPIA	WA
5432 12833440100	0 2211 TROSPER RD SW	TUMWATER	WA
5433 12833440101	0 2209 54TH AVE SW	TUMWATER	WA
5434 12833440200	0 5747 SCHOTH RD SW	OLYMPIA	WA
5436 12833440402	0 2305 TROSPER RD SW	TUMWATER	WA
5437 12833440500	0 2305 TROSPER RD SW	TUMWATER	WA
5438 12833440501	0 725 SUMMIT LK SHR RD NW	OLYMPIA	WA
5439 12833440502	0 725 SUMMIT LAKE SHORE RD NW	OLYMPIA	WA
5440 12833440503	0 725 SUMMIT LK SHR RD NW	OLYMPIA	WA
5441 12833440505	0 725 SUMMIT LK SHR RD NW	OLYMPIA	WA
5450 12834320000	0 2110 54TH AVE SW # 20	OLYMPIA	WA
5455 12834330500	0 2105 TROSPER RD SW	TUMWATER	WA
5456 12834330700	0 5747 SCHOTH RD SW	OLYMPIA	WA
15169 51000100100	0 2425 65TH CT SW	OLYMPIA	WA
15170 51000100200	0 2421 65TH CT SW	OLYMPIA	WA
15171 51000100300	0 2405 65TH CT SW	OLYMPIA	WA
15172 51000100400	0 2327 65TH CT SW	OLYMPIA	WA
15173 51000100500	0 2315 65TH CT SW	OLYMPIA	WA
15174 51000100600	0 6535 GLENWOOD DR SW	OLYMPIA	WA
15175 51000100700	0 6519 GLENWOOD DR SW	OLYMPIA	WA
15176 51000200100	0 2430 65TH CT SW	OLYMPIA	WA
15177 51000200100	0 2430 65TH CT SW	OLYMPIA	WA
15178 51000200300	0 2406 65TH CT SW	OLYMPIA	WA
15179 51000200400	0 2328 65TH CT SW	OLYMPIA	WA
15180 51000200500	0 6431 GLENWOOD DR SW	TUMWATER	WA
15181 51000200600	0 6425 GLENWOOD DR SW	OLYMPIA	WA
15182 51000200700	0 6425 GLENWOOD DR SW	OLYMPIA	WA
15183 51000200800	0 6337 GLENWOOD DR SW	OLYMPIA	WA

15184 51000200900	0 6323 GLENWOOD DR SW		OLYMPIA	WA
15185 51000201000	0 6311 GLENWOOD DR SW		OLYMPIA	WA
15186 51000201100	0 2325 63RD CT SW		TUMWATER	WA
15187 51000201201	0 2343 63RD CT SW		OLYMPIA	WA
15188 51000201300	0 7309 DIBBLE AVE NW	C/O ROY MAY	SEATTLE	WA
15189 51000201400	0 7309 DIBBLE AVE NW	C/O ROY MAY	SEATTLE	WA
15190 51000300100	0 7309 DIBBLE AVE NW	C/O ROY MAY	SEATTLE	WA
15191 51000300200	0 7309 DIBBLE AVE NW	C/O ROY MAY	SEATTLE	WA
15192 51000300300	0 6223 NUGGET CT SW		TUMWATER	WA
15193 51000300400	0 3409 COOPER POINT RD NW		OLYMPIA	WA
15194 51000300500	0 6241 GLENWOOD DR SW		OLYMPIA	WA
15195 51000300600	0 6235 GLENWOOD DR SW		OLYMPIA	WA
15196 51000300700	0 6143 GLENWOOD DR SW		OLYMPIA	WA
15197 51000300800	0 6131 GLENWOOD DR SW		OLYMPIA	WA
15198 51000300900	0 6119 GLENWOOD DR SW		OLYMPIA	WA
15199 51000301000	0 6101 GLENWOOD DR SW		OLYMPIA	WA
15200 51000301100	0 6101 GLENWOOD DR SW		OLYMPIA	WA
15201 51000400100	0 6240 GLENWOOD DR SW		OLYMPIA	WA
15202 51000400200	0 6234 GLENWOOD DR SW		OLYMPIA	WA
15203 51000400300	0 6214 GLENWOOD DR SW		OLYMPIA	WA
15204 51000400400	0 6132 GLENWOOD DR SW		OLYMPIA	WA
15205 51000400500	0 6118 GLENWOOD DR SW		OLYMPIA	WA
15206 51000400600	0 6104 GLENWOOD DR SW		OLYMPIA	WA
15207 51000400700	0 6030 GLENWOOD DR SW		OLYMPIA	WA
15208 51000400800	0 6009 GLENWOOD DR SW		OLYMPIA	WA
15209 51000400900	0 6021 GLENWOOD DR SW		OLYMPIA	WA
15210 51000500100	0 6430 GLENWOOD DR SW		OLYMPIA	WA
15211 51000500200	0 6418 GLENWOOD DR SW		OLYMPIA	WA
15212 51000500300	0 6418 GLENWOOD DR SW		OLYMPIA	WA
15213 51000500400	0 6336 GLENWOOD DR SW		OLYMPIA	WA
15214 51000500500	0 6324 GLENWOOD DR SW		OLYMPIA	WA
15215 51000500600	0 6312 GLENWOOD DR SW		OLYMPIA	WA
15216 51000600100	0 6645 LITTLEROCK RD SW		TUMWATER	WA
15217 51000600200	0 6639 LITTLEROCK RD SW		TUMWATER	WA

15218 51000600300	0 6614 GLENWOOD DR SW	TUMWATER	WA
15219 51000600400	0 6606 GLENWOOD DR SW	OLYMPIA	WA
15220 51000600500	0 14031 VUE ST SW	OLYMPIA	WA
15221 51000600600	0 14024 152ND AVE SE	RENTON	WA
15225 51000700202	0 PO BOX 12887	OLYMPIA	WA
15226 51000700202	0 PO BOX 12887	OLYMPIA	WA
15227 51000700400	0 6623 GLENWOOD DR SW	OLYMPIA	WA
15228 51000700500	0 6623 GLENWOOD DR SW	OLYMPIA	WA
15229 51000700600	0 6623 GLENWOOD DR SW	OLYMPIA	WA
15230 51000700701	0 6605 GLENWOOD DR SW	OLYMPIA	WA
15232 51000800000	0 RR 13 BOX 278	C/O MRS ROBERT ESPERANZA	OLYMPIA WA

ZIP	COUNTRY	SITUS_STRE	SITUS_CITY	SITUS_ZIP	SD_NAME
98512		5744 SCHOTH RD SW	OLYMPIA	98512	
98512		5744 SCHOTH RD SW	OLYMPIA	98512	
98512		5744 SCHOTH RD SW	OLYMPIA	98512	
98512-7307	UNITED STATES	5736 SCHOTH RD SW	OLYMPIA	98512	
98512-7307	UNITED STATES	5736 SCHOTH RD SW	OLYMPIA	98512	
98512	UNITED STATES	5738 SCHOTH RD SW	OLYMPIA	98502	
98512		6535 LITTLEROCK RD SW	TUMWATER	98512	
78130		6547 LITTLEROCK RD SW	TUMWATER	98512	
98501-7911		6541 LITTLEROCK RD SW	TUMWATER	98512	
98501-7911		6541 LITTLEROCK RD SW	TUMWATER	98512	
98512	UNITED STATES	6523 LITTLEROCK RD SW	TUMWATER	98512	
98513	UNITED STATES	6507 LITTLEROCK RD SW	TUMWATER	98512	
98503	UNITED STATES	6439 LITTLEROCK RD SW	TUMWATER	98512	
98503	UNITED STATES	6439 LITTLEROCK RD SW	TUMWATER	98512	
98512	UNITED STATES	6427 LITTLEROCK RD SW	TUMWATER	98512	
98512		6421 LITTLEROCK RD SW	TUMWATER	98512	
98512	UNITED STATES	6417 LITTLEROCK RD SW	TUMWATER	98512	
98512	UNITED STATES	5740 SCHOTH RD SW	OLYMPIA	98512	
98512	UNITED STATES	5803 SCHOTH RD SW	OLYMPIA	98502	
98512	UNITED STATES	5801 SCHOTH RD SW	OLYMPIA	98512	
97236					
98512	UNITED STATES	6530 GLENWOOD DR SW	OLYMPIA	98512	
98512		2220 65TH CT SW	TUMWATER	98512	
98502	UNITED STATES	2240 65TH CT SW	TUMWATER	98502	
98512	UNITED STATES	2235 65TH CT SW	TUMWATER	98512	
98512	UNITED STATES	2215 65TH CT SW	TUMWATER	98512	
98506	UNITED STATES	2225 65TH CT SW	TUMWATER	98512	
98512	UNITED STATES	2230 65TH CT SW	TUMWATER	98512	
98502	UNITED STATES	2210 65TH CT SW	OLYMPIA	98502	
98512	UNITED STATES	2231 63RD CT SW	TUMWATER	98512	
98511		2225 63RD CT SW	TUMWATER	98512	
98512	UNITED STATES	2215 63RD CT SW	OLYMPIA	98502	
98512	UNITED STATES	2205 63RD CT SW	TUMWATER	98512	

98512	UNITED STATES	2224 63RD CT SW	TUMWATER	98512	
98512	UNITED STATES	2232 63RD CT SW	TUMWATER	98512	
98512	UNITED STATES	2208 63RD CT SW	OLYMPIA	98512	
98512	UNITED STATES	2216 63RD CT SW	TUMWATER	98512	
98507		6623 LITTLEROCK RD SW	TUMWATER	98512	
98507		6623 LITTLEROCK RD SW	TUMWATER	98512	
98512	UNITED STATES				
98512		2211 TROSPER RD SW	TUMWATER	98512	
98512	UNITED STATES	2209 TROSPER RD SW	TUMWATER	98512	
98512	UNITED STATES	5747 SCHOTH RD SW	OLYMPIA	98512	
98512					
98512		2305 TROSPER RD SW	TUMWATER	98512	
98502	UNITED STATES	2309 TROSPER RD SW	TUMWATER	98512	
98502		2307 TROSPER RD SW	TUMWATER	98512	
98502	UNITED STATES	2311 TROSPER RD SW	TUMWATER	98512	
98502	UNITED STATES	2203 TROSPER RD SW	TUMWATER	98512	
98512	UNITED STATES	2110 TROSPER RD SW # 16	TUMWATER	98512	
98512		2105 TROSPER RD SW	TUMWATER	98512	
98512	UNITED STATES	5747 SCHOTH RD SW	OLYMPIA	98512	
98512	UNITED STATES	2425 SW 65TH CT	OLYMPIA	98512	GLENWOOD PARK
98512	UNITED STATES	2421 SW 65TH CT	OLYMPIA	98502	GLENWOOD PARK
98512	UNITED STATES	2405 SW 65TH CT	OLYMPIA	98512	GLENWOOD PARK
98512-7208		2327 SW 65TH CT	OLYMPIA	98502	GLENWOOD PARK
98512	UNITED STATES	2315 SW 65TH CT	OLYMPIA	98502	GLENWOOD PARK
98512	UNITED STATES	6535 GLENWOOD DR SW	OLYMPIA	98512	GLENWOOD PARK
98512	UNITED STATES	6519 GLENWOOD DR SW	OLYMPIA	98512	GLENWOOD PARK
98512	UNITED STATES	2430 65TH CT SW	OLYMPIA	98512	GLENWOOD PARK
98512	UNITED STATES	2430 65TH CT SW	OLYMPIA	98512	GLENWOOD PARK
98512	UNITED STATES	2406 SW 65TH CT	OLYMPIA	98512	GLENWOOD PARK
98512	UNITED STATES	2328 SW 65TH CT	OLYMPIA	98502	GLENWOOD PARK
98512	UNITED STATES	6431 GLENWOOD DR SW	OLYMPIA	98512	GLENWOOD PARK
98512	UNITED STATES	6425 GLENWOOD DR SW	OLYMPIA	98512	GLENWOOD PARK
98512	UNITED STATES	6405 GLENWOOD DR SW	OLYMPIA	98512	GLENWOOD PARK
98512	UNITED STATES	6337 GLENWOOD DR SW	OLYMPIA	98512	GLENWOOD PARK

98512	UNITED STATES	6323 GLENWOOD DR SW	OLYMPIA	98512	GLENWOOD PARK
98512	UNITED STATES	6311 GLENWOOD DR SW	OLYMPIA	98512	GLENWOOD PARK
98512	UNITED STATES	2325 SW 63RD CT	OLYMPIA	98512	GLENWOOD PARK
98512		2343 63RD CT SW	OLYMPIA	98512	GLENWOOD PARK
98117		2420 63RD CT SW	LACEY	98503	GLENWOOD PARK
98117		2420 63RD CT SW	LACEY	98503	GLENWOOD PARK
98117					GLENWOOD PARK
98117		2420 63RD CT SW	LACEY	98503	GLENWOOD PARK
98512	UNITED STATES	2342 63RD CT SW	OLYMPIA	98512	GLENWOOD PARK
98502	UNITED STATES	2326 63RD CT SW	OLYMPIA	98512	GLENWOOD PARK
98512	UNITED STATES	6241 GLENWOOD DR SW	OLYMPIA	98512	GLENWOOD PARK
98512	UNITED STATES	6235 GLENWOOD DR SW	OLYMPIA	98512	GLENWOOD PARK
98512	UNITED STATES	6143 GLENWOOD DR SW	OLYMPIA	98512	GLENWOOD PARK
98512	UNITED STATES	6131 GLENWOOD DR SW	OLYMPIA	98512	GLENWOOD PARK
98512	UNITED STATES	6119 GLENWOOD DR SW	OLYMPIA	98512	GLENWOOD PARK
98512	UNITED STATES	6101 GLENWOOD DR SW	OLYMPIA	98512	GLENWOOD PARK
98512	UNITED STATES	6101 GLENWOOD DR SW	OLYMPIA	98512	GLENWOOD PARK
98512	UNITED STATES	6240 GLENWOOD DR SW	OLYMPIA	98512	GLENWOOD PARK
98512	UNITED STATES	6234 GLENWOOD DR SW	OLYMPIA	98512	GLENWOOD PARK
98512	UNITED STATES	6214 GLENWOOD DR SW	OLYMPIA	98512	GLENWOOD PARK
98512	UNITED STATES	6132 GLENWOOD DR SW	OLYMPIA	98512	GLENWOOD PARK
98512	UNITED STATES	6118 GLENWOOD DR SW	OLYMPIA	98512	GLENWOOD PARK
98512	UNITED STATES	6104 GLENWOOD DR SW	OLYMPIA	98512	GLENWOOD PARK
98512	UNITED STATES	6030 GLENWOOD DR SW	OLYMPIA	98512	GLENWOOD PARK
98512	UNITED STATES	6009 GLENWOOD DR SW	OLYMPIA	98512	GLENWOOD PARK
98512	UNITED STATES	6021 GLENWOOD DR SW	OLYMPIA	98512	GLENWOOD PARK
98512		6430 GLENWOOD DR SW	OLYMPIA	98512	GLENWOOD PARK
98512	UNITED STATES				GLENWOOD PARK
98512	UNITED STATES	6418 GLENWOOD DR SW	OLYMPIA	98512	GLENWOOD PARK
98512		6336 GLENWOOD DR SW	OLYMPIA	98512	GLENWOOD PARK
98512	UNITED STATES	6324 GLENWOOD DR SW	OLYMPIA	98512	GLENWOOD PARK
98512	UNITED STATES	6312 GLENWOOD DR SW	OLYMPIA	98512	GLENWOOD PARK
98512	UNITED STATES	6645 LITTLEROCK RD SW	TUMWATER	98512	GLENWOOD PARK
98512	UNITED STATES	6639 LITTLEROCK RD SW	TUMWATER	98512	GLENWOOD PARK

98512	UNITED STATES	6614 GLENWOOD DR SW	OLYMPIA	98512	GLENWOOD PARK
98512	UNITED STATES	6606 GLENWOOD DR SW	OLYMPIA	98512	GLENWOOD PARK
98512-5924		6532 GLENWOOD DR SW	OLYMPIA	98512	GLENWOOD PARK
98059		6520 GLENWOOD DR SW	OLYMPIA	98512	GLENWOOD PARK
98508		6737 LITTLE ROCK RD SW	TUMWATER	98512	GLENWOOD PARK
98508		6737 LITTLE ROCK RD SW	TUMWATER	98512	GLENWOOD PARK
98512	UNITED STATES	6637 GLENWOOD DR SW	OLYMPIA	98512	GLENWOOD PARK
98512	UNITED STATES	6641 GLENWOOD DR SW	OLYMPIA	98512	GLENWOOD PARK
98512	UNITED STATES	6623 GLENWOOD DR SW	OLYMPIA	98512	GLENWOOD PARK
98512	UNITED STATES	6605 GLENWOOD DR SW	OLYMPIA	98512	GLENWOOD PARK
98512					GLENWOOD PARK

LEGAL\_DESC

Section 03 Township 17 Range 2W Quarter NW NW THE NORTH 205 FEET OF THE WEST 273.65 FEET LESS THE WEST 125 FEET AND THE SOUTH 66 FEET  
Section 03 Township 17 Range 2W Quarter NW NW THE NORTH 205 FEET OF THE WEST 273.65 FEET LESS THE WEST 125 FEET AND THE SOUTH 66 FEET  
Section 03 Township 17 Range 2W Quarter NW NW THE NORTH 205 FEET OF THE WEST 273.65 FEET LESS THE WEST 125 FEET AND THE SOUTH 66 FEET  
Section 03 Township 17 Range 2W Quarter NW NW Govt Lt 4 E 200F OF W 473.65F OF N 205F LESS S 105.5F and for appraisal purposes only 34-18-2W  
Section 03 Township 17 Range 2W Quarter NW NW Govt Lt 4 E 200F OF W 473.65F OF N 205F LESS S 105.5F and for appraisal purposes only 34-18-2W  
Section 03 Township 17 Range 2W Quarter NW NW COM NW COR E273.65F S99.5F TO POB S105.5F, E200F, N105.5F, W200F TPOB  
Section 03 Township 17 Range 2W Quarter SW NW COM W LN SW NW N 0-19-53 E 180F FR SW COR; EXC PTN FOR LITTLEROCK RD PER AFN:3882845.  
Section 03 Township 17 Range 2W Quarter SW NW BEG AT SW COR N ALG WLN 180F S64-46-22-E 113. 5F N45- 38-11-; EXC PTN FOR LITTLEROCK RD PER AFN:3882845.  
Section 03 Township 17 Range 2W Quarter SW NW COM SW COR N 180F S 64-46-22 E 113.50F  
Section 03 Township 17 Range 2W Quarter SW NW COM SW COR N 180F S 64-46-22 E 113.50F  
Section 03 Township 17 Range 2W Quarter SW NW DAF: BEG SW COR, E 235F TO W LN CO RD; N44-30E 100F POB; N44-30E 110F; N45-55-57W 400F; T  
Section 03 Township 17 Range 2W Quarter SW NW BAP ON WLY LN SSHWY 1-M N44-30F 210F FROM INTERSECTION W S LN SW NW; N44-30E ALG H/W  
Section 03 Township 17 Range 2W Quarter SW NW SC EX FOR TAX PURPOSES ONLY: BEG W 1/4 COR; E ALG S LN SUB 235F TO WLY LN SS1-M (LITTLEROCK RD)  
Section 03 Township 17 Range 2W Quarter SW NW SC EX FOR TAX PURPOSES ONLY: BEG W 1/4 COR; E ALG S LN SUB 235F TO WLY LN SS1-M (LITTLEROCK RD)  
Section 03 Township 17 Range 2W Quarter SW NW DAF: BAP ON WLY LN LITTLEROCK RD N44-30E 700F FROM INTER W S LN SW NE; N44-30E 100F; N44-30E 110F  
Section 03 Township 17 Range 2W Quarter SW NW SS-2538 LT 1 Document 025/365; AMENDED 025/459; EXC PTN FOR LITTLEROCK RD PER AFN:3882845  
Section 03 Township 17 Range 2W Quarter SW NW SS-2538 LT 2 Document 025/365, AMENDED 025/459; EXC PTN FOR LITTLEROCK RD PER AFN:3882845  
Section 03 Township 17 Range 2W Quarter NW NW & 04-17-2W NE NE SS-1992 LT 1 Document 020/045  
Section 04 Township 17 Range 2W Quarter NE NE SS-1992 LT 2 Document 020/045  
4-17-2W PTN NE NE & PTN SEC 33 & 34-18-2W & PTN NW NW 3-17- 2W K/A L1 SS-0928 10196  
4-17-2W NE NE LESS 10A LESS E 365F & PLATTED & EASE  
4-17-2W SE NE COM 391.15F W OF SE COR N 0-9-45 E 159F  
Section 04 Township 17 Range 2W Quarter SE NE BLA-1367 TR A Document 013/660  
Section 04 Township 17 Range 2W Quarter SE NE SS-1153 LT 1 Document 011/443  
Section 04 Township 17 Range 2W Quarter SE NE SS-0936 LT 3 Document 009/225  
Section 04 Township 17 Range 2W Quarter SE NE BLA-0083 TR B Document 001/569 EX PTN TO CO RD #3353378  
Section 04 Township 17 Range 2W Quarter SE NE BLA-0083 TR A Document 001/571  
Section 04 Township 17 Range 2W Quarter SE NE SS-1153 LT 2 Document 1078084  
Section 04 Township 17 Range 2W Quarter SE NE BLA-1367 TR B Document 013/660  
4-17-2W SE-NE COM NE COR N88-30-09W 388.24 TO EAST BOUNDARY OF GLENWOD PARK S02-05-36W 323.61F TO POB S02-05-36W 241.83F S88-47-39W  
4-17-2W SE-NE COM SE COR N01-57-54-E543.57F, N88-47-39-W195 .01F TO  
4-17-2W SE-NE COM SE COR N01-57-54-E543.57F TO POB N01-57-5 4-E220.  
4-17-2W SE-NE COM SE COR N01-57-54-E763.59F TO POB N01-57-5 4-E241.

4-17-2W SE-NE COM NE COR N88-30-09-W 194.12F TO POB N88-30- 09-W 19  
4-17-2W SE-NE COM NE COR N88-30-09-W 388.24F S02-05-36-W 15 1.25F T  
4-17-2W SE-NE COM NE COR S01-57-54-W 151.25F TO POB N88-30- 08-W 19  
4-17-2W SE-NE COM NE COR N88-30-09-W 194.12F S02-01-45-W151 .25F S8  
Section 04 / 03 Township 17 / 17 Range 2W / 2W Quarter SE / SW BLA027429TW TR A & B Document 3421988 ; APPRAISAL COMBINATION FOR TAX  
Section 04 / 03 Township 17 / 17 Range 2W / 2W Quarter SE / SW BLA027429TW TR A & B Document 3421988 ; APPRAISAL COMBINATION FOR TAX  
4-17-2W NE SE COM 400F E OF NW COR E 317.42F S 447.3 5F NWLY  
Section 33 Township 18 Range 2W Quarter SE SE BLA08109195TC TR B Document 4044495 AMENDED 4100655 AFFIDAVIT OF MINOR CORRECTIO  
Section 33 Township 18 Range 2W Quarter SE SE BLA08109195TC TR A Document 4044495 AMENDED 4100655 AFFIDAVIT OF MINOR CORRECTIC  
33-18-2W SE SE COM 66F N OF SE COR W 330F N 120F E 330F  
33-18-2W SESE, N156F OF S738F OF W85F OF E660F  
33-18-2W SESE W85F OF S582F OF E660F EXC BEG AT NE COR OF W 85F S113.3F N10, 18, 45W 115.2F TO N LN OF W85F, E ALG N LN 20.6F TO POB  
33-18-2W SE-SE S 582F OF W 80F OF E 455F  
33-18-2W SE-SE W120F OF E245F OF S582F OF W330F OF E660F AL SO COM  
33-18-2W SE SE S738F OF W153F OF E483F LESS W108F OF S582F  
33-18-2W PT SE SE N 156F OF S 738F OF W 92F OF E575F  
34-18-2W L 3 LESS .28A LESS .75A R&W  
Section 34 Township 18 Range 2W Quarter SW SW BLA09109195TC TR C Document 4044495 AMENDED 4100655 AFFIDAVIT OF MINOR CORRECTI  
34-18-2W L 4 COM 66F N OF SW COR N 120F E 214.5F S 120F  
Section 04 Township 17 Range 2W Quarter SE NE Plat GLENWOOD PARK BLK 1 LT 1 Document 011/039  
Section 04 Township 17 Range 2W Quarter SE NE Plat GLENWOOD PARK BLK 1 LT 2 Document 011/039  
Section 04 Township 17 Range 2W Quarter SE NE Plat GLENWOOD PARK BLK 1 LT 3 Document 011/039  
Section 04 Township 17 Range 2W Quarter SE NE Plat GLENWOOD PARK BLK 1 LT 4 Document 011/039  
Section 04 Township 17 Range 2W Quarter SE NE Plat GLENWOOD PARK BLK 1 LT 5 Document 011/039  
Section 04 Township 17 Range 2W Quarter SE NE Plat GLENWOOD PARK BLK 1 LT 6 Document 011/039  
Section 04 Township 17 Range 2W Quarter SE NE Plat GLENWOOD PARK BLK 1 LT 7 Document 011/039  
Section 04 Township 17 Range 2W Quarter SE NE Plat GLENWOOD PARK BLK 2 LT 1 & 2 Document 011/039  
Section 04 Township 17 Range 2W Quarter SE NE Plat GLENWOOD PARK BLK 2 LT 1 & 2 Document 011/039  
Section 04 Township 17 Range 2W Plat GLENWOOD PARK BLK 2 LT 3 Document 011/039  
Section 04 Township 17 Range 2W Plat GLENWOOD PARK BLK 2 LT 4 Document 011/039  
Section 04 Township 17 Range 2W Plat GLENWOOD PARK BLK 2 LT 5 Document 011/039  
Section 04 Township 17 Range 2W Plat GLENWOOD PARK BLK 2 LT 6 Document 011/039  
Section 04 Township 17 Range 2W Plat GLENWOOD PARK BLK 2 LT 7 Document 011/039  
Section 04 Township 17 Range 2W Plat GLENWOOD PARK BLK 2 LT 8 Document 011/039

Section 04 Township 17 Range 2W Plat GLENWOOD PARK BLK 2 LT 9 Document 011/039  
Section 04 Township 17 Range 2W Plat GLENWOOD PARK BLK 2 LT 10 Document 011/039  
Section 04 Township 17 Range 2W Quarter SE NE Plat GLENWOOD PARK BLK 2 LT 11 Document 011/039  
Section 04 Township 17 Range 2W Quarter SE NE Plat GLENWOOD PARK BLK 2 LT 12 011/039  
Section 04 Township 17 Range 2W Quarter SE NE Plat GLENWOOD PARK BLK 2 LT 13 Document 011/039  
Section 04 Township 17 Range 2W Quarter SE NE Plat GLENWOOD PARK BLK 2 LT 14 Document 011/039  
Section 04 Township 17 Range 2W Quarter SE NE Plat GLENWOOD PARK BLK 3 LT 1 Document 011/039  
Section 04 Township 17 Range 2W Quarter SE NE Plat GLENWOOD PARK BLK 3 LT 2 Document 011/039  
Section 04 Township 17 Range 2W Quarter SE NE Plat GLENWOOD PARK BLA 04111701 TR B Document 3675417  
Section 04 Township 17 Range 2W Plat GLENWOOD PARK BLK 3 LT 4 Document 011/039  
Section 04 Township 17 Range 2W Quarter SE NE Plat GLENWOOD PARK BLK 3 LT 5 & S 6F LT 6 Document 011/039  
Section 04 Township 17 Range 2W Quarter SE NE Plat GLENWOOD PARK BLK 3 LT 6 N 95F Document 011/039  
Section 04 Township 17 Range 2W Quarter SE NE Plat GLENWOOD PARK BLK 3 LT 7 Document 011/039  
Section 04 Township 17 Range 2W Quarter NE NE Plat GLENWOOD PARK BLK 3 LT 8 Document 011/039  
Section 04 Township 17 Range 2W Quarter NE NE Plat GLENWOOD PARK BLK 3 LT 9 Document 011/039  
Section 04 Township 17 Range 2W Quarter NE NE Plat GLENWOOD PARK BLA-0789 TR B Document 008/502  
Section 04 Township 17 Range 2W Quarter NE NE Plat GLENWOOD PARK BLA-0789 TR A Document 008/502  
Section 04 Township 17 Range 2W Quarter SE NE Plat GLENWOOD PARK BLK 4 LT 1 Document 011/039  
Section 04 Township 17 Range 2W Quarter SE NE Plat GLENWOOD PARK BLK 4 LT 2 Document 011/039  
Section 04 Township 17 Range 2W Quarter SE NE Plat GLENWOOD PARK BLK 4 LT 3 Document 011/039  
Section 04 Township 17 Range 2W Quarter NE NE Plat GLENWOOD PARK BLK 4 LT 4 Document 011/039  
Section 04 Township 17 Range 2W Quarter NE NE Plat GLENWOOD PARK BLK 4 LT 5 Document 011/039  
Section 04 Township 17 Range 2W Quarter NE NE Plat GLENWOOD PARK BLK 4 LT 6 Document 011/039  
Section 04 Township 17 Range 2W Quarter NE NE Plat GLENWOOD PARK BLK 4 LT 7 Document 011/039  
Section 04 Township 17 Range 2W Quarter NE NE Plat GLENWOOD PARK BLK 4 LT 8 Document 011/039  
Section 04 Township 17 Range 2W Quarter NE NE Plat GLENWOOD PARK BLK 4 LT 9 Document 011/039  
Section 04 Township 17 Range 2W Quarter SE NE Plat GLENWOOD PARK BLK 5 LT 1 Document 011/039  
Section 04 Township 17 Range 2W Plat GLENWOOD PARK BLK 5 LT 2 Document 011/039  
Section 04 Township 17 Range 2W Plat GLENWOOD PARK BLK 5 LT 3 Document 011/039  
Section 04 Township 17 Range 2W Quarter SE NE Plat GLENWOOD PARK BLK 5 LT 4 Document 011/039  
Section 04 Township 17 Range 2W Quarter SE NE Plat GLENWOOD PARK BLK 5 LT 5 Document 011/039  
Section 04 Township 17 Range 2W Quarter SE NE Plat GLENWOOD PARK BLK 5 LT 6 Document 011/039  
Section 04 Township 17 Range 2W Quarter NE SE Plat GLENWOOD PARK BLK 6 LT 1 Document 011/039 EX PTN TO LITTLE ROCK RD #3931385  
Section 04 Township 17 Range 2W Plat GLENWOOD PARK BLK 6 LT 2 Document 011/039 EX PTN TO LITTLE ROCK RD #3882850

Section 04 Township 17 Range 2W Quarter NE SE Plat GLENWOOD PARK BLK 6 LT 3 Document 011/039

Section 04 Township 17 Range 2W Quarter SE NE Plat GLENWOOD PARK BLK 6 LT 4 Document 011/039

Section 04 Township 17 Range 2W Quarter SE NE Plat GLENWOOD PARK BLK 6 LT 5 & S 7.5F LT 6 Document 011/039

GLENWOOD PK L 6 B 6 N 144F

Section 04 Township 17 Range 2W Plat GLENWOOD PARK BLK 7 LT 2 SELY 195F & PTN LT 3 Document 011/039 EX PTN TO 246/32 & EX NELY 5F &

Section 04 Township 17 Range 2W Plat GLENWOOD PARK BLK 7 LT 2 SELY 195F & PTN LT 3 Document 011/039 EX PTN TO 246/32 & EX NELY 5F &  
GLENWOOD PK L 3 TO 6 B 7 COM S COR OF NWLY 38F L 6 N 53-35 -0 E

Section 04 Township 17 Range 2W Plat GLENWOOD PARK BLK 7 LT 3 NELY 5F & ALL LTS 4 & 5 EX 246/32 Document 011/039 EX PTN TO LITTLERO  
GLENWOOD PK L 6 B 7 NWLY 38F & L 7 LESS 257-276

Section 04 Township 17 Range 2W Quarter NE SE Plat GLENWOOD PARK BLA961418 TR A Document 3065021

Section 04 Township 17 Range 2W Plat GLENWOOD PARK BLK 8 Document 011/039

TOTAL_ACRE	BLDG_VALUE	LAND_VALUE	TOTAL_VALU	ANNUAL_TAX	STATUS_IND	PROP_SUBTY	O_NEIGHBOR	PROP_TYPE
0.87000000	46000.00000000	128700.00000000	174700.00000000	0.00000000	A	45	12Q1	MOB
0.87000000	46000.00000000	128700.00000000	174700.00000000	0.00000000	A	45	12Q1	MOB
0.87000000	46000.00000000	128700.00000000	174700.00000000	0.00000000	A	45	12Q1	MOB
0.77000000	260800.00000000	126600.00000000	387400.00000000	0.00000000	A	45	12Q1	RES
0.77000000	260800.00000000	126600.00000000	387400.00000000	0.00000000	A	45	12Q1	RES
0.48000000	308000.00000000	122600.00000000	430600.00000000	0.00000000	A	45	12Q1	RES
0.61000000	252700.00000000	129900.00000000	382600.00000000	0.00000000	A	45	12Q1	RES
0.44000000	318900.00000000	203100.00000000	522000.00000000	0.00000000	A	44	80K0	MUL
0.46000000	407800.00000000	91300.00000000	499100.00000000	0.00000000	A	44	8DKE	APT
0.46000000	407800.00000000	91300.00000000	499100.00000000	0.00000000	A	44	8DKE	APT
1.13000000	150800.00000000	139500.00000000	290300.00000000	0.00000000	A	45	12Q1	RES
1.73000000	257500.00000000	145300.00000000	402800.00000000	0.00000000	A	45	12Q1	RES
2.60000000	2700.00000000	158800.00000000	161500.00000000	0.00000000	A	45	12Q1	RES
2.60000000	2700.00000000	158800.00000000	161500.00000000	0.00000000	A	45	12Q1	RES
0.89000000	197600.00000000	135900.00000000	333500.00000000	0.00000000	A	45	12Q1	RES
0.27000000	50700.00000000	87100.00000000	137800.00000000	0.00000000	A	45	12Q1	RES
0.62000000	243400.00000000	130100.00000000	373500.00000000	0.00000000	A	45	12Q1	RES
4.99000000	108000.00000000	128100.00000000	236100.00000000	0.00000000	A	45	12Q1	MOB
1.42000000	298300.00000000	207700.00000000	506000.00000000	0.00000000	A	45	12Q1	RES
1.56000000	224300.00000000	199200.00000000	423500.00000000	0.00000000	A	45	12Q1	RES
4.63000000	0.00000000	9600.00000000	9600.00000000	0.00000000	A	45	12Q1	LND
0.73000000	266900.00000000	147100.00000000	414000.00000000	0.00000000	A	45	12Q1	RES
0.58000000	253500.00000000	143700.00000000	397200.00000000	0.00000000	A	45	12Q1	RES
0.40000000	441700.00000000	117000.00000000	558700.00000000	0.00000000	A	45	12Q1	RES
0.79000000	297500.00000000	148300.00000000	445800.00000000	0.00000000	A	45	12Q1	RES
0.62000000	308300.00000000	144600.00000000	452900.00000000	0.00000000	A	45	12Q1	RES
0.72000000	193000.00000000	146900.00000000	339900.00000000	0.00000000	A	45	12Q1	RES
0.40000000	238000.00000000	117000.00000000	355000.00000000	0.00000000	A	45	12Q1	RES
0.33000000	321500.00000000	105900.00000000	427400.00000000	0.00000000	A	45	12Q1	RES
1.06000000	385500.00000000	154100.00000000	539600.00000000	0.00000000	A	45	12Q1	RES
0.99000000	866400.00000000	153200.00000000	1019600.00000000	0.00000000	A	45	12Q1	RES
0.99000000	491900.00000000	153200.00000000	645100.00000000	0.00000000	A	45	12Q1	RES
1.06000000	268400.00000000	154100.00000000	422500.00000000	0.00000000	A	45	12Q1	RES

0.67000000	0.00000000	122700.00000000	122700.00000000	0.00000000 A	45	12Q1	LND
0.76000000	242400.00000000	147700.00000000	390100.00000000	0.00000000 A	45	12Q1	RES
0.76000000	233800.00000000	137400.00000000	371200.00000000	0.00000000 A	45	12Q1	RES
0.67000000	285300.00000000	145700.00000000	431000.00000000	0.00000000 A	45	12Q1	RES
1.83000000	337000.00000000	692200.00000000	1029200.00000000	0.00000000 A	39	81KE	PRK
1.83000000	337000.00000000	692200.00000000	1029200.00000000	0.00000000 A	39	81KE	PRK
0.70000000	0.00000000	93300.00000000	93300.00000000	0.00000000 A	45	12P1	LND
7.07000000	52600.00000000	291200.00000000	343800.00000000	0.00000000 A	45	12Q1	MOB
1.36000000	335100.00000000	157400.00000000	492500.00000000	0.00000000 A	45	12Q1	RES
0.91000000	0.00000000	175500.00000000	175500.00000000	0.00000000 A	45	12Q1	LND
0.52000000	0.00000000	300.00000000	300.00000000	0.00000000 A	45	12Q1	TRN
1.11000000	172000.00000000	221500.00000000	393500.00000000	0.00000000 A	45	12Q1	RES
1.07000000	37900.00000000	202400.00000000	240300.00000000	0.00000000 A	45	12Q1	RES
1.66000000	139300.00000000	229800.00000000	369100.00000000	0.00000000 A	45	12Q1	RES
1.15000000	4900.00000000	177200.00000000	182100.00000000	0.00000000 A	45	12Q1	MOB
0.33000000	0.00000000	100600.00000000	100600.00000000	0.00000000 A	45	12Q1	MOB
13.89000000	645400.00000000	1852900.00000000	2498300.00000000	0.00000000 A	39	81KE	PRK
16.61000000	68500.00000000	529000.00000000	597500.00000000	0.00000000 A	91	2WKE	WHS
0.61000000	307900.00000000	119200.00000000	427100.00000000	0.00000000 A	45	12Q1	RES
0.74000000	285100.00000000	147600.00000000	432700.00000000	0.00000000 A	45	12P1	RES
0.69000000	276600.00000000	146600.00000000	423200.00000000	0.00000000 A	45	12P1	RES
0.70000000	231800.00000000	146500.00000000	378300.00000000	0.00000000 A	45	12P1	RES
0.70000000	217700.00000000	146500.00000000	364200.00000000	0.00000000 A	45	12P1	RES
0.70000000	274700.00000000	146500.00000000	421200.00000000	0.00000000 A	45	12P1	RES
0.72000000	298600.00000000	147400.00000000	446000.00000000	0.00000000 A	45	12P1	RES
0.64000000	209400.00000000	145200.00000000	354600.00000000	0.00000000 A	45	12P1	RES
1.44000000	197400.00000000	158400.00000000	355800.00000000	0.00000000 A	45	12P1	RES
1.44000000	197400.00000000	158400.00000000	355800.00000000	0.00000000 A	45	12P1	RES
0.70000000	269800.00000000	146500.00000000	416300.00000000	0.00000000 A	45	12P1	RES
0.70000000	289000.00000000	146500.00000000	435500.00000000	0.00000000 A	45	12P1	RES
0.59000000	87900.00000000	144300.00000000	232200.00000000	0.00000000 A	45	12P1	RES
0.56000000	276300.00000000	141500.00000000	417800.00000000	0.00000000 A	45	12P1	RES
0.54000000	0.00000000	70500.00000000	70500.00000000	0.00000000 A	45	12P1	LND
0.54000000	254500.00000000	139200.00000000	393700.00000000	0.00000000 A	45	12P1	RES

0.55000000	186800.00000000	140200.00000000	327000.00000000	0.00000000	A	45	12P1	RES
0.54000000	280800.00000000	139200.00000000	420000.00000000	0.00000000	A	45	12P1	RES
0.70000000	266200.00000000	146500.00000000	412700.00000000	0.00000000	A	45	12P1	RES
0.69000000	281300.00000000	146300.00000000	427600.00000000	0.00000000	A	45	12P1	RES
0.69000000	0.00000000	135000.00000000	135000.00000000	0.00000000	A	45	12P1	LND
0.74000000	0.00000000	136300.00000000	136300.00000000	0.00000000	A	45	12P1	LND
0.78000000	0.00000000	137300.00000000	137300.00000000	0.00000000	A	45	12P1	LND
0.69000000	99900.00000000	146400.00000000	246300.00000000	0.00000000	A	45	12P1	RES
0.46000000	0.00000000	115700.00000000	115700.00000000	0.00000000	A	45	12P1	LND
0.69000000	93200.00000000	146300.00000000	239500.00000000	0.00000000	A	45	12P1	RES
0.58000000	170200.00000000	143700.00000000	313900.00000000	0.00000000	A	45	12P1	RES
0.51000000	202100.00000000	134200.00000000	336300.00000000	0.00000000	A	45	12P1	RES
0.53000000	301900.00000000	137800.00000000	439700.00000000	0.00000000	A	45	12P1	RES
0.84000000	292300.00000000	150100.00000000	442400.00000000	0.00000000	A	45	12P1	RES
0.70000000	331000.00000000	146700.00000000	477700.00000000	0.00000000	A	45	12P1	RES
0.60000000	0.00000000	121900.00000000	121900.00000000	0.00000000	A	45	12P1	LND
1.31000000	184600.00000000	310200.00000000	494800.00000000	0.00000000	A	45	12P1	RES
0.57000000	189900.00000000	142700.00000000	332600.00000000	0.00000000	A	45	12P1	RES
0.57000000	176800.00000000	142700.00000000	319500.00000000	0.00000000	A	45	12P1	RES
0.55000000	201800.00000000	139800.00000000	341600.00000000	0.00000000	A	45	12P1	RES
0.74000000	182500.00000000	147600.00000000	330100.00000000	0.00000000	A	45	12P1	RES
0.61000000	204800.00000000	144700.00000000	349500.00000000	0.00000000	A	45	12P1	RES
0.60000000	257600.00000000	144800.00000000	402400.00000000	0.00000000	A	45	12P1	RES
0.73000000	220700.00000000	147600.00000000	368300.00000000	0.00000000	A	45	12P1	RES
0.98000000	207100.00000000	302800.00000000	509900.00000000	0.00000000	A	45	12P1	RES
0.77000000	325900.00000000	293000.00000000	618900.00000000	0.00000000	A	45	12P1	RES
0.52000000	201400.00000000	135300.00000000	336700.00000000	0.00000000	A	45	12P1	RES
0.55000000	0.00000000	129000.00000000	129000.00000000	0.00000000	A	45	12P1	RES
0.57000000	248800.00000000	142700.00000000	391500.00000000	0.00000000	A	45	12P1	RES
0.57000000	208900.00000000	142700.00000000	351600.00000000	0.00000000	A	45	12P1	RES
0.57000000	290000.00000000	142700.00000000	432700.00000000	0.00000000	A	45	12P1	RES
0.57000000	258000.00000000	142700.00000000	400700.00000000	0.00000000	A	45	12P1	RES
0.39000000	208900.00000000	116100.00000000	325000.00000000	0.00000000	A	45	12P1	RES
0.46000000	228400.00000000	125900.00000000	354300.00000000	0.00000000	A	45	12P1	RES

0.46000000	285400.00000000	126300.00000000	411700.00000000	0.00000000 A	45	12P1	RES
0.40000000	201100.00000000	117600.00000000	318700.00000000	0.00000000 A	45	12P1	RES
0.60000000	270700.00000000	144700.00000000	415400.00000000	0.00000000 A	45	12P1	RES
0.66000000	157100.00000000	145700.00000000	302800.00000000	0.00000000 A	45	12P1	RES
0.59000000	152700.00000000	144100.00000000	296800.00000000	0.00000000 A	45	12P1	RES
0.59000000	152700.00000000	144100.00000000	296800.00000000	0.00000000 A	45	12P1	RES
0.44000000	194400.00000000	123900.00000000	318300.00000000	0.00000000 A	45	12P1	RES
0.58000000	203100.00000000	143700.00000000	346800.00000000	0.00000000 A	45	12P1	RES
0.80000000	403500.00000000	148900.00000000	552400.00000000	0.00000000 A	45	12P1	RES
0.63000000	315600.00000000	145100.00000000	460700.00000000	0.00000000 A	45	12P1	RES
1.38000000	0.00000000	0.00000000	0.00000000	0.00000000 A	45	12P1	REC

INSPCT_CYC	REGION	MULT_PARCL	SELLER_NAM	SALE_DATE	SALE_PRICE	SALE_VRFY	USE_CODE
2	04				0.00000000		18
2	04				0.00000000		18
2	04				0.00000000		18
2	04				0.00000000		11
2	04				0.00000000		11
2	04				0.00000000		11
2	04	N	DANIEL SPENCER	2017-9-28	360000.00000000	AA	11
3	24	N	J & W HOMES LLC	2007-6-6	385000.00000000	CC	12
6	24				0.00000000		12
6	24				0.00000000		12
2	04	N	DAVIS GARY & DIANA	2007-6-14	300000.00000000	AA	11
2	04				0.00000000		11
2	04				0.00000000		18
2	04				0.00000000		18
2	04	N	NUTU SORIN & MARIANA	2020-6-17	293000.00000000	AA	11
2	04	N		2020-6-24	140000.00000000	AA	11
2	04				0.00000000		11
2	04	N	PREMO VERNA	2021-9-1	378000.00000000	AA	18
2	04	N	FRIEBURG VIRGINIA	2017-4-27	325000.00000000	AA	11
2	04				0.00000000		11
2	04				0.00000000		91
2	04	N	BARRY CHRISTINE	2006-4-17	330000.00000000	AA	11
2	04	N	UNWIN DALLAS	2007-7-5	300000.00000000	AA	11
2	04	N	BARTLETT MATTHEW L & DARLENE	2020-12-4	607500.00000000	AA	11
2	04				0.00000000		11
2	04	N	PERRY JOSE C & MARIA J	2014-9-26	274000.00000000	AA	11
2	04				0.00000000		11
2	04	N	RIVERA ROBERT L & DINA K	2008-11-4	257000.00000000	AA	11
2	04	N	UNWIN DALLAS	2019-10-31	395000.00000000	AA	11
2	04	N	BURBRIDGE ROBERT L & BEVERLY L	2004-8-16	304000.00000000	AA	11
2	04	N	FREDRICKSON ARTHUR & CRISTIE	2006-3-27	612750.00000000	AA	11
2	04				0.00000000		11
2	04	N	CARRUTHERS CATHERINE	2017-6-21	215000.00000000	AA	11

2	04					0.00000000	91
2	04					0.00000000	11
2	04	N	MANN GARY L & PAMELA	2018-1-23	299900.00000000	AA	11
2	04					0.00000000	11
5	24	Y	ROBERTS TERRY/LINDA	2000-10-30	258500.00000000	AA	15
5	24	Y	ROBERTS TERRY/LINDA	2000-10-30	258500.00000000	AA	15
2	04					0.00000000	91
2	04					0.00000000	18
2	04					0.00000000	11
2	04					0.00000000	91
2	04	Y	RAY GARY	2018-7-19	270000.00000000	AA	45
2	04	Y	RAY GARY	2018-7-19	270000.00000000	AA	11
2	04					0.00000000	11
2	04					0.00000000	11
2	04					0.00000000	18
2	04					0.00000000	18
5	24					0.00000000	15
1	24					0.00000000	69
2	04					0.00000000	11
2	04	N	WHITTAKER VICTOR L & DORIS	2020-5-13	450000.00000000	AA	11
2	04	N	SMITH WILLIAM	2020-5-14	410000.00000000	AA	11
2	04	N	JELVIK, ROBERT M.	1995-2-27	123000.00000000	AA	11
2	04					0.00000000	11
2	04					0.00000000	11
2	04	N	RUSSELL CAROL	2013-3-11	225000.00000000	AA	11
2	04	N	O BYRNE WALTER	1997-11-13	136000.00000000	CC	11
2	04					0.00000000	11
2	04					0.00000000	11
2	04	N	ECKROTH, RONALD P	1996-9-6	175200.00000000	AA	11
2	04					0.00000000	11
2	04					0.00000000	11
2	04					0.00000000	11
2	04					0.00000000	91
2	04	N	SMITH THOMAS/DAWN	1998-6-4	129000.00000000	AA	11

2	04	N	ZELDENRUST, RICHARD P	1996-10-8	133100.00000000	AF	11
2	04	N	KARNOFSKI DAVID J & BETH	2018-9-11	400000.00000000	AA	11
2	04	N	CRUZ LUCY	2016-10-26	220000.00000000	AA	11
2	04	N	ADAMS SANT ROSELYN	2020-10-8	400000.00000000	AA	11
2	04				0.00000000		91
2	04				0.00000000		91
2	04				0.00000000		91
2	04				0.00000000		11
2	04	N	MAY MANCEL	2003-5-2	50000.00000000	AA	91
2	04	N	DEBONO MICHAEL	2006-4-14	178000.00000000	AA	11
2	04				0.00000000		11
2	04	N	VETTORI JAMES M & LETA F	2021-11-15	405000.00000000	AA	11
2	04				0.00000000		11
2	04				0.00000000		11
2	04	N	DUNHAM JUDITH	2017-9-6	393500.00000000	AA	11
2	04	Y	LUSTER & ELLIOTT REVOCABLE TRUST	2021-8-24	550000.00000000	AA	91
2	04	Y	LUSTER & ELLIOTT REVOCABLE TRUST	2021-8-24	550000.00000000	AA	11
2	04				0.00000000		11
2	04	N	FENSTER MARK D & CINDY N	2016-11-28	249900.00000000	AA	11
2	04				0.00000000		11
2	04				0.00000000		11
2	04	N	ALLSUP RANDY L & LORI L	2021-10-5	550000.00000000	AA	11
2	04				0.00000000		11
2	04	N	ESPERANZA MARY	2017-11-14	262000.00000000	AA	11
2	04	N	SHARP GABRIEL	2017-2-28	272400.00000000	AA	11
2	04	N	GRAY MARY	2014-10-6	277000.00000000	AA	11
2	04				0.00000000		11
2	04				0.00000000		18
2	04				0.00000000		11
2	04	N	LINGO LAJUAN & JOANN	2004-5-25	169500.00000000	AA	11
2	04	N	DAVIS KEN	2012-5-30	239000.00000000	AA	11
2	04				0.00000000		11
2	04				0.00000000		11
2	04	N	MASHEK JAMES	2021-1-26	384900.00000000	AA	11

2	04	N	LARRY CROSLEY CONST INC	1997-8-5	149256.00000000 AA	11
2	04				0.00000000	11
2	04	N	METZ CHRISTOPHER	1999-6-28	175000.00000000 AA	11
2	04	N	MCLAUGHLIN KARISSA	2020-8-14	345000.00000000 AA	11
2	04	N	ROBERTSON JEFFREY	2020-9-16	325000.00000000 AA	11
2	04	N	ROBERTSON JEFFREY	2020-9-16	325000.00000000 AA	11
2	04				0.00000000	11
2	04				0.00000000	11
2	04				0.00000000	11
2	04				0.00000000	11
2	04				0.00000000	79

SEWER_TYPE	WATER_SRC	SIGMA_YEAR	TAXABLE	EXEMPT_TY	LOCAL_IND	TCA	CURR_USE	INCORP	YEAR_BUILT	EFF_YR_BUI
SP	W	2022.00000000	Y		Y	455	N	N		
SP	W	2022.00000000	Y		Y	455	N	N		
SP	W	2022.00000000	Y		Y	455	N	N		
SP	W	2022.00000000	Y	Senior/Disabled	Y	455	N	N	1972	1991
SP	W	2022.00000000	Y	Senior/Disabled	Y	455	N	N	1972	1991
SP	W	2022.00000000	Y		Y	455	N	N	1974	1991
SP	P	2022.00000000	Y		Y	455	N	N	2000	2000
SW	P	2022.00000000	Y		Y	455	N	N	2007	2007
SP	P	2022.00000000	Y		Y	455	N	N	1997	1997
SP	P	2022.00000000	Y		Y	455	N	N	1997	1997
SP	P	2022.00000000	Y		Y	455	N	N	1944	1985
SP	P	2022.00000000	Y		Y	455	N	N	1946	1985
SP	P	2022.00000000	Y		Y	455	N	N		
SP	P	2022.00000000	Y		Y	455	N	N		
SP		2022.00000000	Y		Y	455	N	N	1949	1986
SP	P	2022.00000000	Y		Y	455	N	N	1947	1985
SP	P	2022.00000000	Y		Y	455	N	N	1992	1994
SP	W	2022.00000000	Y		Y	455	N	N		
SP	W	2022.00000000	Y		Y	455	N	N	1979	1991
SP	W	2022.00000000	Y		Y	455	N	N	1948	1986
		2022.00000000	Y		Y	455	N	N		
SP	P	2022.00000000	Y		Y	455	N	N	1994	1995
SP	P	2022.00000000	Y		Y	455	N	N	1993	1995
		2022.00000000	Y		Y	455	N	N	2017	2017
SP	P	2022.00000000	Y		Y	455	N	N	1990	1994
SP	P	2022.00000000	Y		Y	455	N	N	1990	1994
SP	P	2022.00000000	Y		Y	455	N	N	1998	1998
SP	P	2022.00000000	Y		Y	455	N	N	1979	1991
SW	P	2022.00000000	Y		Y	455	N	N	2006	2006
SP	P	2022.00000000	Y		Y	455	N	N	1979	1991
SP	P	2022.00000000	Y		Y	455	N	N	2002	2002
SP	P	2022.00000000	Y		Y	455	N	N	1986	1993
SP	P	2022.00000000	Y		Y	455	N	N	2000	2000

		2022.00000000 Y		Y	450	N	N		
SP	P	2022.00000000 Y		Y	455	N	N	1976	1991
SP	P	2022.00000000 Y		Y	455	N	N	1979	1991
SP	P	2022.00000000 Y		Y	455	N	N	1976	1991
SP	P	2022.00000000 Y		Y	455	N	N	1938	1983
SP	P	2022.00000000 Y		Y	455	N	N	1938	1983
		2022.00000000 Y		Y	450	N	N		
SP		2022.00000000 Y	Senior/Disabled	Y	455	N	N		
SP	W	2022.00000000 Y		Y	455	N	N	2008	2008
		2022.00000000 Y		Y	455	N	N		
		2022.00000000 Y		Y	455	N	N		
SP	W	2022.00000000 Y		Y	455	N	N	1973	1991
SP	W	2022.00000000 Y		Y	455	N	N	1942	1984
SP	W	2022.00000000 Y		Y	455	N	N	1945	1985
SP	W	2022.00000000 Y		Y	455	N	N		
SP	W	2022.00000000 Y		Y	455	N	N		
SP	P	2022.00000000 Y		Y	455	N	N		
SW	P	2022.00000000 Y	Senior/Disabled	Y	455	N	N	1963	1989
SP	W	2022.00000000 Y		Y	455	N	N	1972	1991
SP	P	2022.00000000 Y		Y	455	N	N	1979	1991
SP	P	2022.00000000 Y		Y	455	N	N	1963	1989
SP	P	2022.00000000 Y		Y	455	N	N	1963	1989
SP	P	2022.00000000 Y	Senior/Disabled	Y	455	N	N	1973	1991
SP	P	2022.00000000 Y		Y	455	N	N	1957	1988
SP	P	2022.00000000 Y		Y	455	N	N	1954	1987
SP	P	2022.00000000 Y		Y	455	N	N	1941	1984
SP	P	2022.00000000 Y	Senior/Disabled	Y	455	N	N	1960	1988
SP	P	2022.00000000 Y	Senior/Disabled	Y	455	N	N	1960	1988
SP	P	2022.00000000 Y	Senior/Disabled	Y	455	N	N	1989	1994
SP	P	2022.00000000 Y		Y	455	N	N	1965	1989
SP	P	2022.00000000 Y		Y	455	N	N	1940	1984
SP	P	2022.00000000 Y	Senior/Disabled	Y	455	N	N	1941	1984
		2022.00000000 Y		Y	450	N	N		
SP	P	2022.00000000 Y		Y	455	N	N	1960	1988

SP	P	2022.00000000	Y	Y	455	N	N	1953	1987
SP	P	2022.00000000	Y	Y	455	N	N	1953	1987
SP	P	2022.00000000	Y	Y	455	N	N	1960	1988
SP	P	2022.00000000	Y	Y	455	N	N	2004	2004
		2022.00000000	Y	Y	450	N	N		
		2022.00000000	Y	Y	450	N	N		
		2022.00000000	Y	Y	450	N	N		
SP	P	2022.00000000	Y	Y	455	N	N	1955	1987
		2022.00000000	Y	Y	450	N	N		
SP	P	2022.00000000	Y	Y	455	N	N	1940	1984
SP	P	2022.00000000	Y	Y	455	N	N	1941	1984
SP	P	2022.00000000	Y	Y	455	N	N	1963	1989
SP	P	2022.00000000	Y	Y	455	N	N	1994	1995
SP	P	2022.00000000	Y	Y	455	N	N	1954	1987
SP	P	2022.00000000	Y	Y	455	N	N	1965	1989
		2022.00000000	Y	Y	455	N	N		
SP	P	2022.00000000	Y	Y	455	N	N	1953	1987
SP	P	2022.00000000	Y	Y	455	N	N	1957	1988
SP	P	2022.00000000	Y	Y	455	N	N	1973	1991
SP	P	2022.00000000	Y	Y	455	N	N	1973	1991
SP	P	2022.00000000	Y	Y	455	N	N	1959	1988
SP	P	2022.00000000	Y	Y	455	N	N	1972	1991
SP	P	2022.00000000	Y	Y	455	N	N	1973	1991
SP	P	2022.00000000	Y	Y	455	N	N	1954	1987
SP	P	2022.00000000	Y	Y	455	N	N	1953	1987
SP	P	2022.00000000	Y	Y	455	N	N	1939	1984
SP	P	2022.00000000	Y	Y	455	N	N	1942	1984
		2022.00000000	Y	Y	455	N	N		
SP	P	2022.00000000	Y	Y	455	N	N	1960	1988
SP	P	2022.00000000	Y	Y	455	N	N	1956	1988
SP	P	2022.00000000	Y	Y	455	N	N	1972	1991
SP	P	2022.00000000	Y	Y	455	N	N	1972	1991
SP	P	2022.00000000	Y	Y	455	N	N	1935	1983
SP	P	2022.00000000	Y	Y	455	N	N	1941	1984

SP	P	2022.00000000	Y	455	N	N	1997	1997
SP	P	2022.00000000	Y	455	N	N	1941	1984
SP	P	2022.00000000	Y	455	N	N	1940	1984
SP	P	2022.00000000	Y	455	N	N	1941	1984
SP	P	2022.00000000	Y	455	N	N	1950	1986
SP	P	2022.00000000	Y	455	N	N	1950	1986
SP	P	2022.00000000	Y	455	N	N	1950	1986
SP	P	2022.00000000	Y	455	N	N	1953	1987
SP	P	2022.00000000	Y	455	N	N	1940	1984
SP	P	2022.00000000	Y	455	N	N	1980	1991
		2022.00000000	Y	455	N	N		

RES_QUAL	RES_COND	XCOORD	YCOORD	GEOCODE	ROT	REC_VOLPAG	CREATOR_NA	CREATE_DAT	EDITOR_NAM
		1034674.73955126	615678.12352802	1034674615678	15				
		1034720.49590504	615809.56286923	1034720615809	15				
		1034647.97857610	615811.87483280	1034647615811	15				
F	GD	1034848.40126373	615722.91455488	1034848615722	15				
F	GD	1034850.38647821	615805.54034587	1034850615805	15				
A	AV	1034845.86757802	615622.90475051	1034845615622	15				
F	AV	1034480.56631936	613348.56438855	1034480613348	15	4589318			
A	AV	1034579.08870984	613193.36375562	1034579613193	15	3936942			
A	AV	1034445.89573578	613168.10307798	1034445613168	15				
A	AV	1034456.94590278	613249.71809036	1034456613249	15				
A	AV	1034566.64406247	613406.44674271	1034566613406	15	3936148			
A	AV	1034698.67813176	613478.64541928	1034698613478	15				
		1034797.32983413	613590.03896769	1034797613590	15				
		1034915.94985055	613682.32849458	1034915613682	15				
A	AV	1035025.22941745	613784.84282767	1035025613784	15	4763196			
L	FR	1035162.51480817	613763.14224122	1035162613763	15	4762410			
A	AV	1035069.90144921	613892.72912916	1035069613892	15				
		1034540.70138436	615446.84574316	1034540615446	15	4879874			
A	AV	1034373.65261335	615651.88451666	1034373615651	15	4561472			
A	AV	1034377.37286354	615784.42274861	1034377615784	15				
		1033748.08481063	615469.38637991	1033748615469	15				
A	AV	1034090.64029186	613214.80304459	1034090613214	15	3824728			
A	AV	1034295.21771159	613605.74290481	1034295613605	15	3941740			
A	AV	1034056.72678822	613573.85787898	1034056613573	15	4806537			
A	GD	1034097.74546200	613381.42447591	1034097613381	15				
A	AV	1034302.26455170	613357.74592650	1034302613357	15	4411102			
F	AV	1034277.92301885	613223.55159199	1034277613223	15				
A	AV	1034154.37110292	613572.00436063	1034154613572	15	4044693			
A	AV	1034308.36089923	613494.14617943	1034308613494	15	4717367			
A	AV	1034122.52268405	614014.05991278	1034122614014	15	3667281			
G+	AV	1034113.66604835	613786.07550612	1034113613786	15	3820068			
G	AV	1034308.29997184	613781.68091646	1034308613781	15				
A	AV	1034316.65607776	614009.23842322	1034316614009	15	4570706			

		1034136.61411993	614388.91578711	1034136614388	15
A	AV	1034130.28201552	614223.98130782	1034130614223	15
A	AV	1034324.33963316	614219.11722096	1034324614219	15 4609776
A	GD	1034330.39608586	614384.01265830	1034330614384	15
F	FR	1034265.54293401	612946.75299576	1034265612946	15 3321179
F	FR	1034157.86768733	613081.39142241	1034157613081	15 3321179
		1033689.23397825	612884.76552477	1033689612884	15
		1034331.13364318	616442.17010066	1034331616442	15
A	AV	1034345.00419515	616999.62821299	1034345616999	15
		1034317.73579509	615914.23299941	1034317615914	15
		1033868.91523834	616598.65097136	1033868616598	15 4638520
F	FR	1033868.97022525	616086.82072729	1033868616086	15 4638520
L	PR	1034072.08029692	616085.38196388	1034072616085	15
F	AV	1033971.48660954	616090.70579278	1033971616090	15
		1034113.20567980	616263.37235147	1034113616263	15
		1033967.83238159	616458.03849882	1033967616458	15
		1034762.42638534	617775.02431042	1034762617775	15
F	FR	1034803.02838152	616477.41990157	1034803616477	15
A	AV	1034589.98112918	615906.54067305	1034589615906	15
A	AV	1033104.22518016	613316.78384359	1033104613316	15 4754550
A	AV	1033204.16074341	613303.20193455	1033204613303	15 4754891
A	AV	1033302.57421470	613301.69226161	1033302613301	15 23790207
A	AV	1033401.44524668	613299.67997354	1033401613299	15
A	AV	1033502.87722116	613297.21977892	1033502613297	15
A	AV	1033657.37803832	613216.02325982	1033657613216	15 4323394
A	AV	1033648.29716387	613367.98784359	1033648613367	15 3120213
A	AV	1033220.39398521	613668.22721097	1033220613668	15
A	AV	1033118.12185623	613661.59967005	1033118613661	15
A	AV	1033319.26551591	613665.51150020	1033319613665	15 03052890
A	GD	1033418.60842489	613662.91524502	1033418613662	15
F	PR	1033591.94892976	613557.09818097	1033591613557	15
A	AV	1033590.65198387	613658.28139515	1033590613658	15
		1033591.41677415	613759.69561207	1033591613759	15
A	GD	1033596.40228950	613860.96924653	1033596613860	15 3158863

A	FR	1033600.65239759	613961.91619416	1033600613961	15 03056991
A	GD	1033605.11262856	614063.02194671	1033605614063	15 4647477
A	GD	1033432.84738364	613966.79031874	1033432613966	15 4531613
A	FR	1033333.26161104	613969.61809039	1033333613969	15 4791614
		1033234.26116259	613971.82514325	1033234613971	15
		1033133.72348533	613984.02154358	1033133613984	15
		1033148.68723552	614327.70748284	1033148614327	15
F	PR	1033249.86559586	614335.13088638	1033249614335	15
		1033347.18775517	614282.47156215	1033347614282	15 3528401
F	AV	1033448.32253546	614330.10922369	1033448614330	15 3825368
A	AV	1033611.59000510	614228.12811080	1033611614228	15
A	AV	1033615.82901834	614327.29000978	1033615614327	15 4899574
A	AV	1033619.81892242	614424.47005577	1033619614424	15
A	GD	1033589.23839239	614537.86705950	1033589614537	15
A	GD	1033593.88285659	614647.77843401	1033593614647	15 4584977
		1033597.56559714	614739.97321541	1033597614739	15 4878118
A	FR	1033579.87342855	614886.17053981	1033579614886	15 4878118
A	FR	1033911.30560303	614214.58221618	1033911614214	15
F	GD	1033915.31733935	614313.94979690	1033915614313	15 4536476
A	AV	1033919.62562778	614416.55608093	1033919614416	15
A	FR	1033932.00638643	614528.25278385	1033932614528	15
A	FR	1033935.88697005	614637.19317933	1033935614637	15 4890048
A	AV	1033939.52691218	614736.05695852	1033939614736	15
A	AV	1033957.94491025	614849.56695817	1033957614849	15 4598820
F	GD	1034029.02139609	615139.99323625	1034029615139	15 4552189
A	GD	1033926.43848428	615099.78686597	1033926615099	15 4412402
A	FR	1033893.54184166	613551.54050928	1033893613551	15
		1033891.93914135	613651.28883555	1033891613651	15
A	AV	1033892.59025749	613751.17993798	1033892613751	15
A	AV	1033896.81863393	613852.30873035	1033896613852	15 3645050
A	AV	1033900.92742070	613953.35964387	1033900613953	15 4269737
A	AV	1033905.08059723	614054.41072907	1033905614054	15
A	GD	1034103.16271516	612798.50928597	1034103612798	15
F	VG	1034155.36931034	612861.22291609	1034155612861	15 4821632

A	AV	1034005.51513649	612978.81628785	1034005612978	15	03102306
A	AV	1033933.78546033	613083.40621130	1033933613083	15	
A	AV	1033908.02261103	613222.07917265	1033908613222	15	3240846
F	AV	1033898.93084918	613370.83823569	1033898613370	15	4775302
F	AV	1033873.13957052	612514.51769961	1033873612514	15	4784539
F	AV	1033922.12358079	612566.23124297	1033922612566	15	4784539
A	AV	1033888.00070728	612705.40228677	1033888612705	15	
A	AV	1034007.33061373	612638.61540951	1034007612638	15	
A	VG	1033828.11036922	612833.74271070	1033828612833	15	
A	AV	1033636.52865418	613101.82841248	1033636613101	15	
		1033775.28102648	615011.09017372	1033775615011	15	

EDIT_DATE	SECTTIE	PARENT	OWNER_NAME	SHAPE_STAr	SHAPE_STLe
	S03172W		HUCK, DANIEL N	29024.40826420000	690.29028750900
	S03172W		HUCK, DANIEL N	3925.76177979000	250.87467292300
	S03172W		HUCK, DANIEL N	5586.48925781000	301.49203052600
	S03172W		PALLADINO, ROBERT M & LORETTA C	20004.76373290000	599.99704216900
	S03172W		PALLADINO, ROBERT M & LORETTA C	13057.34710690000	530.67815767700
	S03172W		BAKER, PAUL A & JENNIFER L	19986.26177980000	599.70208299000
	S03172W		CASE, JAIME J & AMY P	27930.70410160000	1022.85932104000
	S03172W		FRYE, WENDY L	19040.08453370000	550.12586203200
	S03172W		OLNESS, FRED	10225.06396480000	414.43259878500
	S03172W		OLNESS, FRED	10760.34021000000	565.40301625500
	S03172W		THOMPSON, KELLY DONALD	48849.11303710000	1217.20970412000
	S03172W		PAUL A BOURGAULT QTIP TRUST B	75207.15319820000	1151.77181963000
	S03172W		LITTLEROCK WEST LLC	35891.78771970000	945.26215891500
	S03172W		LITTLEROCK WEST LLC	77458.33489990000	1168.20875176000
	S03172W		CIUBUC, ALEXANDR P & MARINA I	38793.97192380000	975.89496063500
	S03172W		CARRILLO, MARGARITA	11746.54095460000	475.74262800400
	S03172W		TAX, TED F	27044.26110840000	975.87536733800
	S03172W		SUMMERLIN, DWIGHT	216284.17736800000	2142.36237926000
	S04172W		UNGARO, ANTHONY M	59268.52313230000	1171.50110563000
	S04172W		HUDSON, JAMES WILLIAM & MARJORIE D	61512.10656740000	1180.98870812000
	S04172W		OESTREICH, VIRGINIA L	395116.63659700000	2561.35669298000
	S04172W		STEVENS, RYAN	31594.09143070000	714.83948397300
	S04172W		STONE, JORDAN LEE & ERIKA LEIGH	25365.42535400000	829.82774231700
	S04172W		CHENARD, KAITI & JEFFREY	20585.02142330000	616.57235048700
	S04172W		STOLZ, DAVID T	33897.35455320000	737.86952154600
	S04172W		MCDONALD, KARI L	26951.00158690000	676.26162931900
	S04172W		RAJAGOPAL, RATHNAVEL	32982.75390630000	1047.38036348000
	S04172W		BARTON, PAUL B	20497.42999270000	615.65083665100
	S04172W		STAMPER, MELISSA S	20851.42016600000	579.73582546600
	S04172W		LARSON, NOEL	46354.33441160000	866.79209400400
	S04172W		JESKE, DOUGLAS N & KAREN A	42042.31140140000	821.38830018600
	S04172W		SAPP, RICK C	41992.43292240000	820.73230516000
	S04172W		VAN BERRY, CURTIS	46861.12487790000	870.56556797300

S04172W	PIDONE, CHARLES S	28858.64208980000	684.81273142200
S04172W	PIDONE, CHARLES S	34743.76184080000	745.84395831000
S04172W	LAFRENIER, SCOTT M & TIFFANY	35139.97467040000	750.47576791800
S04172W	HAGEN, MARK A	29309.39617920000	690.78281641300
MULTI	UNION GOSPEL MISSION ASSN OF OLYMPIA	45127.26245120000	859.61436797500
MULTI	UNION GOSPEL MISSION ASSN OF OLYMPIA	30398.12115480000	869.06607697600
S04172W	DAVIS, GARY A	28769.21929930000	831.10671152200
S33182W	TROSPER, GARY LEE	308513.37817400000	2529.80876940000
S33182W	TROSPER, DONALD W & DEBRA K	59512.47564700000	1020.67099766000
S33182W	BACON, J RICHARD	40032.99768070000	902.53444212600
S33182W	BRASTOW, DAVID	22000.57971190000	1614.15826167000
S33182W	BRASTOW, DAVID	48530.94732670000	1317.26545834000
S33182W	BRINTON, JOHN A	46407.46807860000	1319.96298949000
S33182W	BRINTON, JOHN A	70311.76763920000	1414.13556019000
S33182W	BRINTON, JOHN A	50515.69165040000	1784.76026353000
S33182W	BRINTON, JOHN A	14905.94036870000	506.72033112400
S34182W	BITTNER, FRED G	603484.62402300000	3521.88432204000
S34182W	TROSPER, SHIRLEY M	713573.95001200000	3701.81310757000
S34182W	BACON, J RICHARD	25795.97283940000	669.92733004500
S04172W	BUTKEVICH, PETER & ESTHER	32371.31054690000	852.68837729000
S04172W	HOWIE JR, HOUSTON	29695.03814700000	798.86885733200
S04172W	HAMILTON, BRIAN & APRIL	29944.59802250000	803.81960008700
S04172W	HOPKES, KAY F	29945.23590090000	803.31793045800
S04172W	COOK, JEAN W	31405.50915530000	812.35200762700
S04172W	SCHULTZ, JESSE M & HEIDI R	32002.15936280000	735.23567234500
S04172W	MILLIMAN, BRUCE D & KAREN L	27082.53717040000	664.13292416000
S04172W	SCHOLTZ, REBECCA E	30252.38732910000	805.95761628900
S04172W	SCHOLTZ, REBECCA E	33328.21087650000	862.82071051100
S04172W	SINCLAIR, ROBERT D	30210.60375980000	808.74667650000
S04172W	CARUSO, CAROLYN L	30430.28027340000	809.55599601700
S04172W	KESSLER, HARRY L	26243.96691890000	718.92333243600
S04172W	CREIGHTON, PATRICIA S	24386.20355220000	688.05307434600
S04172W	CREIGHTON, PATRICIA S	24117.95379640000	677.46456831100
S04172W	FOSHAUG, THEODORE	23881.26263430000	675.08252478500

S04172W	THEDELL, TODD & KATHLEEN	23866.85992430000	674.32233987600
S04172W	MAYER FAMILY TRUST	23835.36505130000	673.35258005100
S04172W	UNIS, LUKE A	30333.94543460000	806.87069628200
S04172W	BARR, JASON	30105.73199460000	805.04340295500
S04172W	MAY, MANCEL	29890.20379640000	799.59946539300
S04172W	MAY, MANCEL	32378.21154790000	854.50202253700
S04172W	MAY, MANCEL	32034.06274410000	850.63416801800
S04172W	MAY, MANCEL	30157.36633300000	801.44699565700
S04172W	BROCKMANN, ROBERT E & BERNICE D	20186.45202640000	604.98632496000
S04172W	GEISSLER, KARL	29957.90344240000	804.04811391300
S04172W	STEWART, ROBIN C	25788.54754640000	690.82716537600
S04172W	GRANT, LILLIAN JANE	21074.19366460000	650.55399083000
S04172W	MOFFAT, VALERIE G	24788.36981200000	681.71486392500
S04172W	TURCOTTE, KENNETH & MARY	36624.95825200000	850.60778884400
S04172W	HENRICKSEN, DANIEL M & LACEY R	30558.03894040000	810.87497836500
S04172W	FORKNER, CHRISTINE	25782.80651860000	779.50667026100
S04172W	FORKNER, CHRISTINE	57756.04882810000	993.39206414700
S04172W	BROWNE, GREGORY J	24223.47052000000	686.45166871200
S04172W	STANFORD, RANDEL K	24281.49462890000	686.87581895400
S04172W	SULLIVAN, SARAH SUZANNE & PATRICK O BRIE	25793.42626950000	699.21131821100
S04172W	FLANNERY, MARIANNE	30789.50128170000	757.42253827600
S04172W	MARCUS, THERESA	25794.97863770000	716.94726943300
S04172W	ALLSUP, RANDY L & LORI	25266.30670170000	711.20450027200
S04172W	ANDERSON, BENJAMIN L & KELSIE L	30923.28216550000	745.98954878700
S04172W	JENSEN, CYNTHIA B & COLLYAR	41885.63195800000	1045.94009752000
S04172W	CHRISTOPHER III, ROBERT E & ELIZABETH A	33329.06127930000	870.00266839600
S04172W	DARLING, ROBERT L & CHRISTINA Y	22534.44567870000	651.20245872900
S04172W	KIRSCHENMANN, SHEILA	23685.48699950000	675.87438263700
S04172W	KIRSCHENMANN, SHEILA	24740.50512700000	691.35481456900
S04172W	SHIELDS, RANDALL L & JILL A	24731.32574460000	691.34734627300
S04172W	ADAMS, JONATHAN D	24716.77124020000	691.28962975400
S04172W	ELLIOTT, BETTY	24754.77893070000	691.66099462300
S04172W	ROSS, CHRISTOPHER D & MEGAN N	20076.14990230000	662.05341121600
S04172W	MAYO, TRACY L	21448.82849120000	680.58602255800

S04172W	GILLESPIE, TAMARA	20213.46258540000	571.32652238800
S04172W	MICKELSON, BARBARA A	15643.16668700000	527.92496765500
S04172W	PRINCE, PHILLIP E & SABINE L	26739.03515630000	656.29964802900
S04172W	BROCKSCHMIDT, EDNA E & ARTHUR E	28582.08770750000	685.96040238400
S04172W	ENERGY STAR INVESTMENTS LLC	13373.99182130000	513.98016146400
S04172W	ENERGY STAR INVESTMENTS LLC	13146.31347660000	520.61644609200
S04172W	DAVIS, GARY A & DIANA F	19523.81774900000	643.79557853200
S04172W	DAVIS, GARY ALLEN & DIANA L	26330.21533200000	649.27567026900
S04172W	DAVIS, GARY A	40595.61834720000	862.76035493700
S04172W	O LOONEY, JUDITH V	27269.38824460000	826.46981826700
S04172W	GLENWOOD COMMUNITY PK	60215.72760010000	1011.53259714000

Parcel #	Account #	Address	Status	Water	Sewer T	Sewer L	Storm
12833440101	07-600037-000	2209 54TH AVE SW	active	X			
12703230901	12-037400-000	6417 LITTLE ROCK RD SW	active	X			
12703230900	12-037500-001	6421 LITTLE ROCK RD SW	active	X			
12703230400	12-038000-000	6523 LITTLE ROCK RD SW	active	X			
12703230301	12-038010-000	6537 -6539 LITTLE ROCK RD SW	active	X			
12703230301	12-038025-000	6541 - 6543 LITTLE ROCK RD SW	active	X	X	X	
12703230300	12-038030-001	6547 LITTLE ROCK RD A/B SW	active	X	X	X	
51000700202	12-101000-001	6737 LITTLE ROCK RD SW	active	X			
51000600200	12-220017-002	6639 LITTLE ROCK RD SW	active	X			
12704410200	12-220026-000	6625 LITTLE ROCK RD SW	active		X	X	
12834320000	13-800500-000	2110 54TH AVE SW	active	X			
12703230200	70-129008-000	6535 LITTLE ROCK RD SW	active		X	X	

# Map of Entire City/Area

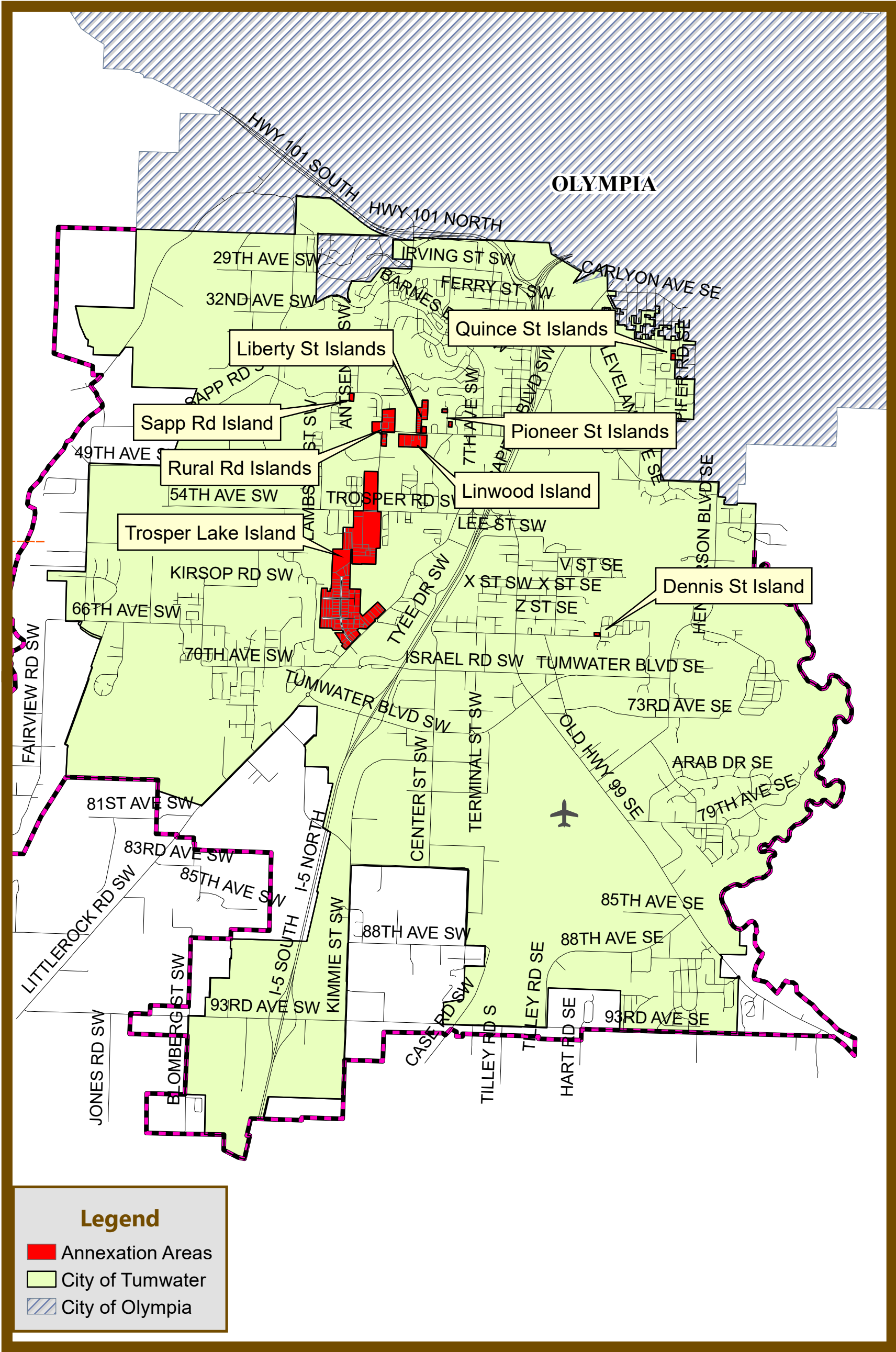

# Physical Features Map

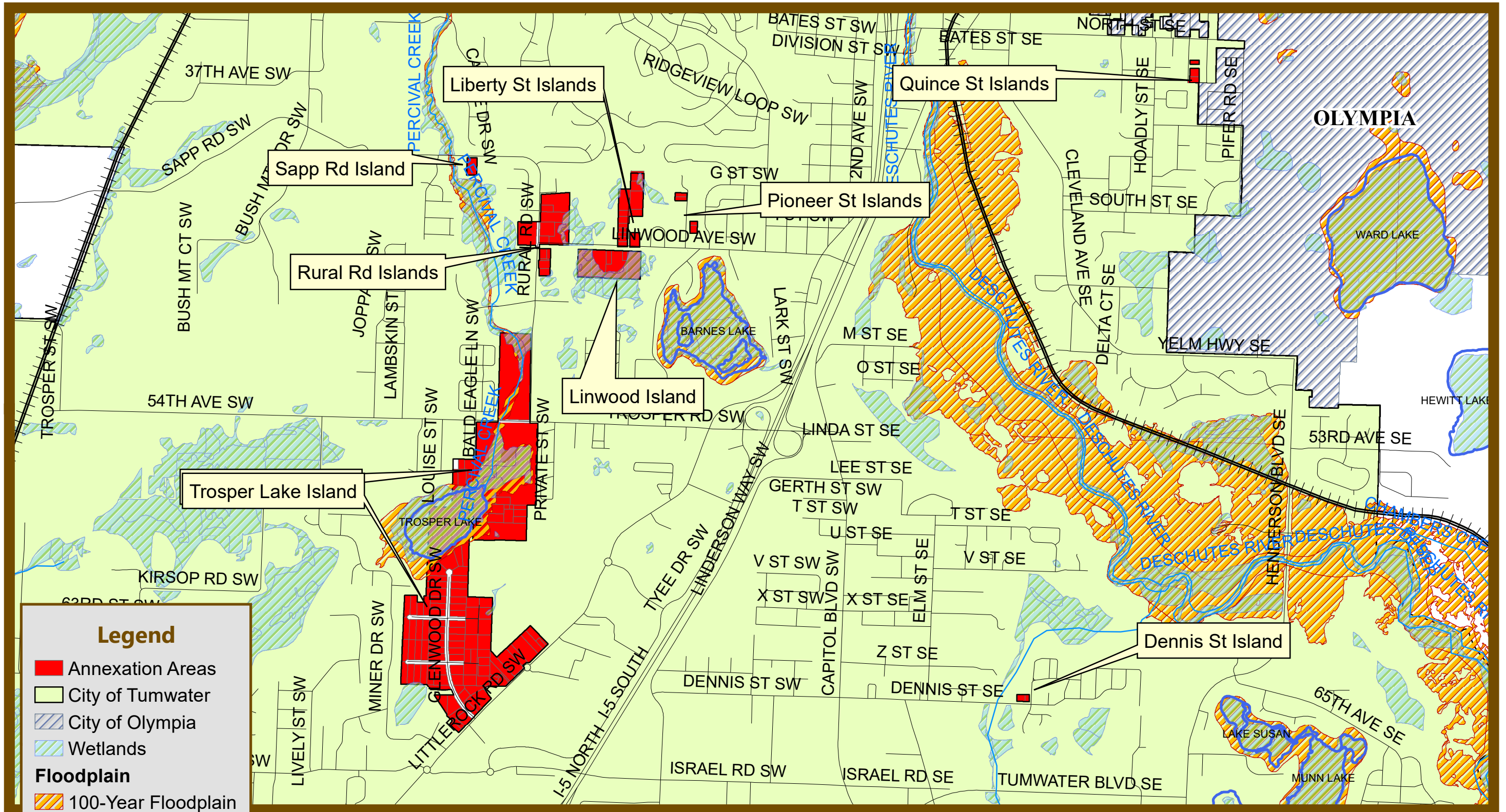

**Legend**

- Annexation Areas (Red)
- City of Tumwater (Light Green)
- City of Olympia (Blue Hatched)
- Wetlands (Light Blue Hatched)
- Floodplain**
  - 100-Year Floodplain (Orange Hatched)
- Railroads (Black line with cross-ticks)
- Water Bodies (Blue outline)



MXD: Unincorporated Islands 2022 - BRB Maps  
February 3, 2022

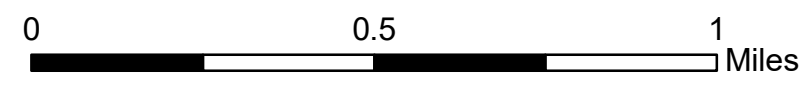

# Service Area and Other Boundaries

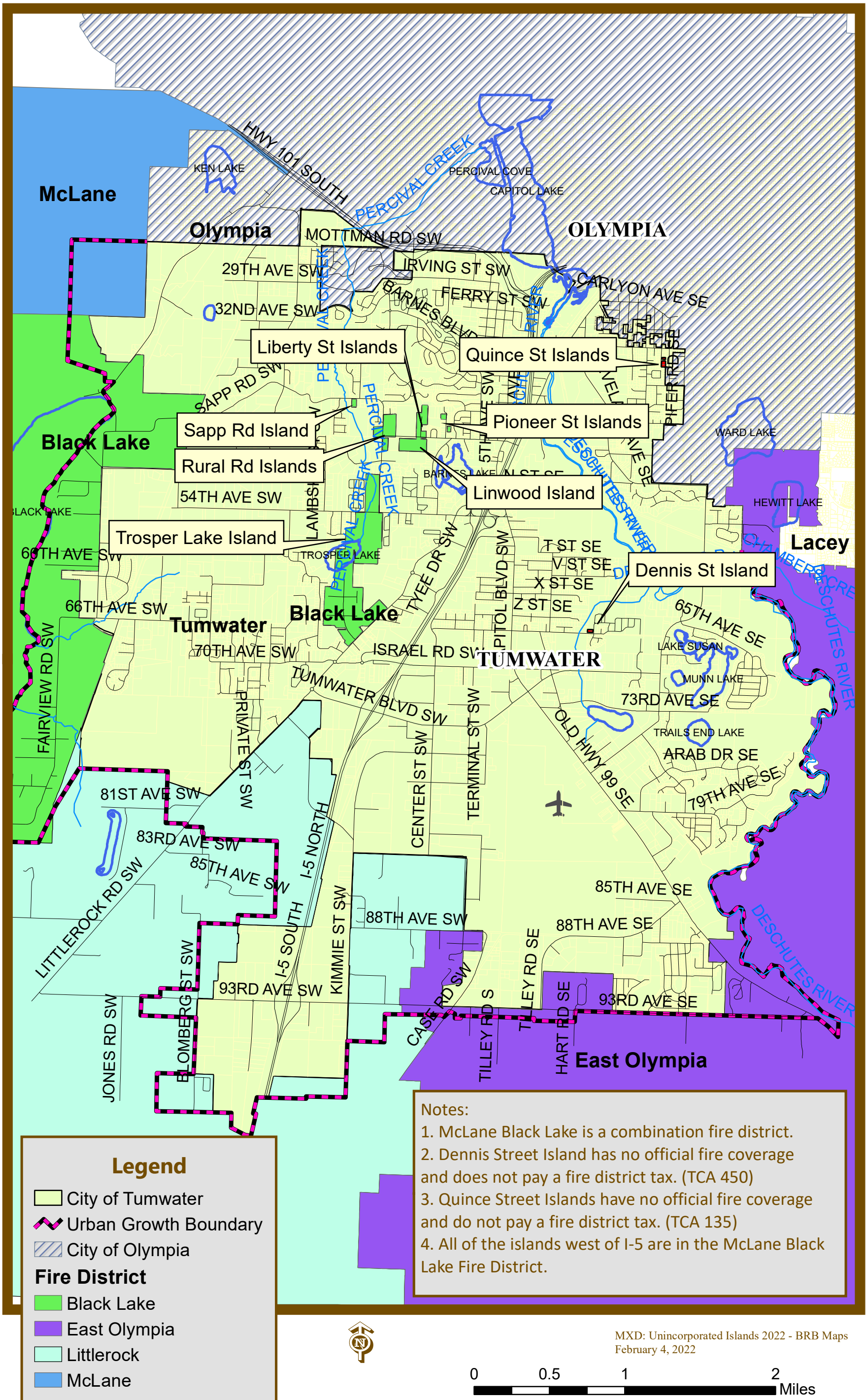

**Legend**

- City of Tumwater
- Urban Growth Boundary
- City of Olympia

**Fire District**

- Black Lake
- East Olympia
- Littlerock
- McLane

**Notes:**

1. McLane Black Lake is a combination fire district.
2. Dennis Street Island has no official fire coverage and does not pay a fire district tax. (TCA 450)
3. Quince Street Islands have no official fire coverage and do not pay a fire district tax. (TCA 135)
4. All of the islands west of I-5 are in the McLane Black Lake Fire District.



MXD: Unincorporated Islands 2022 - BRB Maps  
February 4, 2022

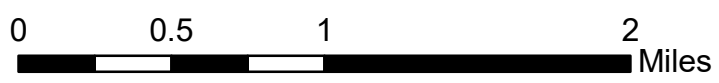

# Water and Sewer Service Area (Includes Urban Growth Area and Tumwater City Limits)

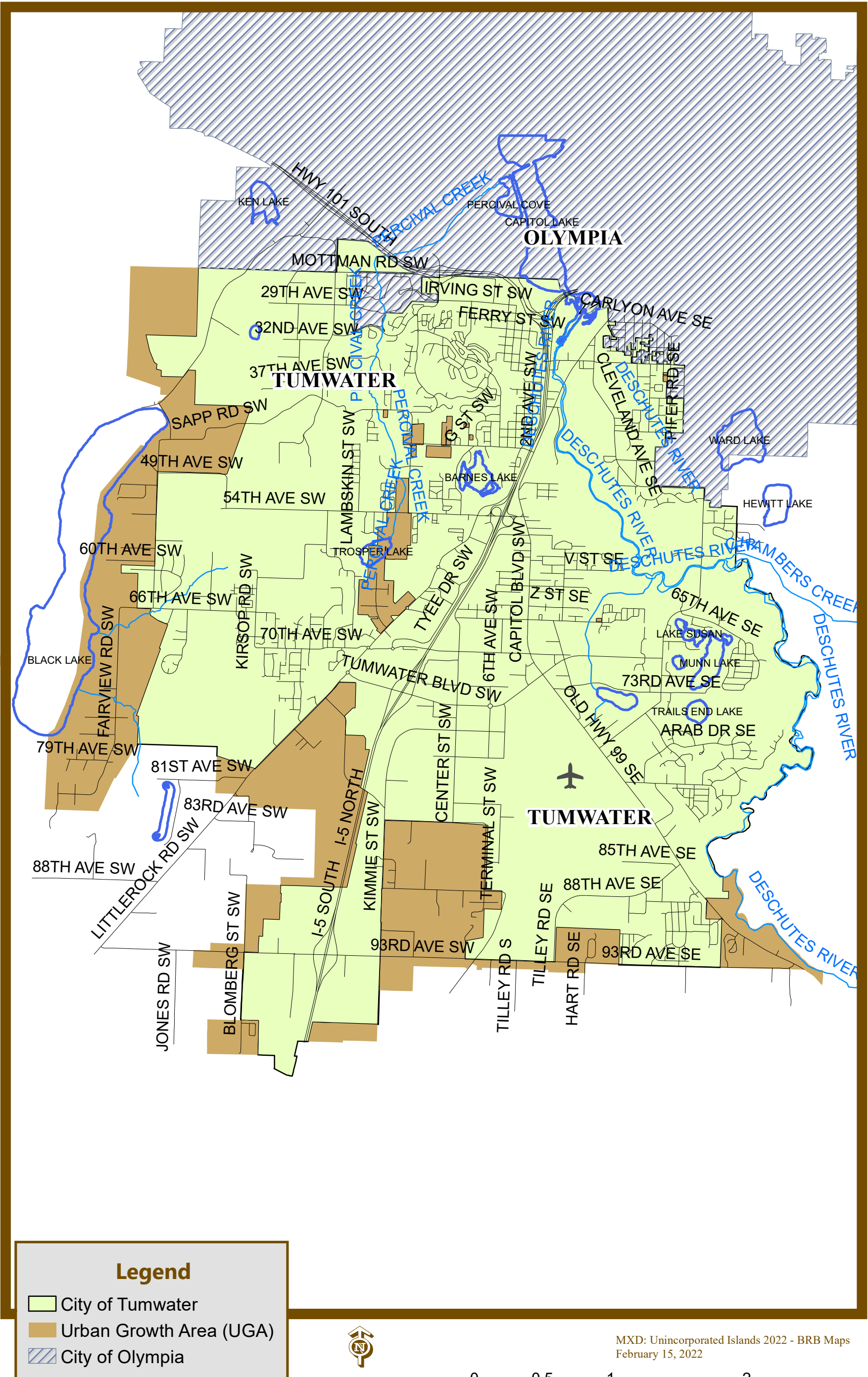

# Joint Plan Zoning

Item 2E

## Trospen Lake Island

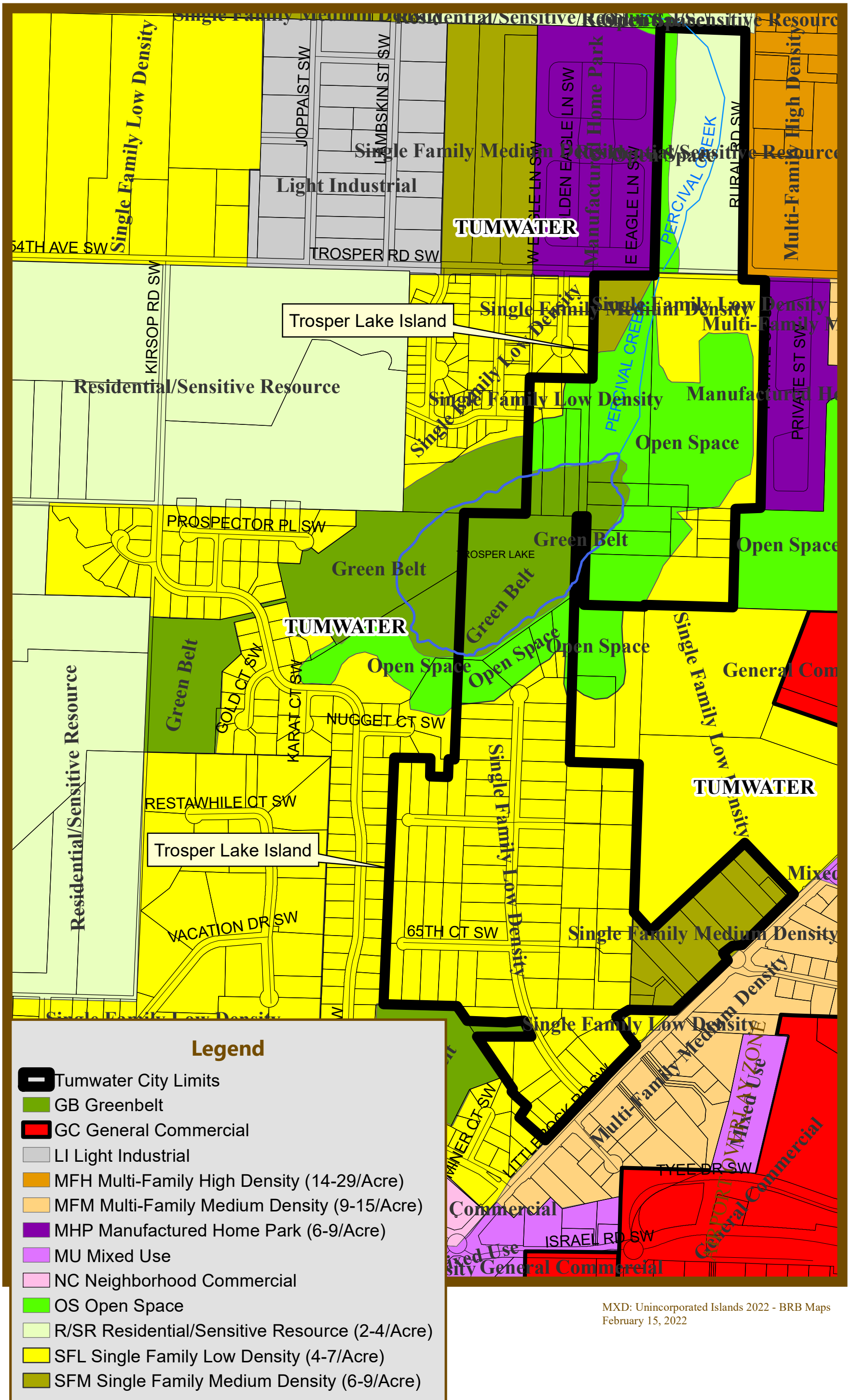

# Trospen Lake "Island" Parcel Map

Item 2F

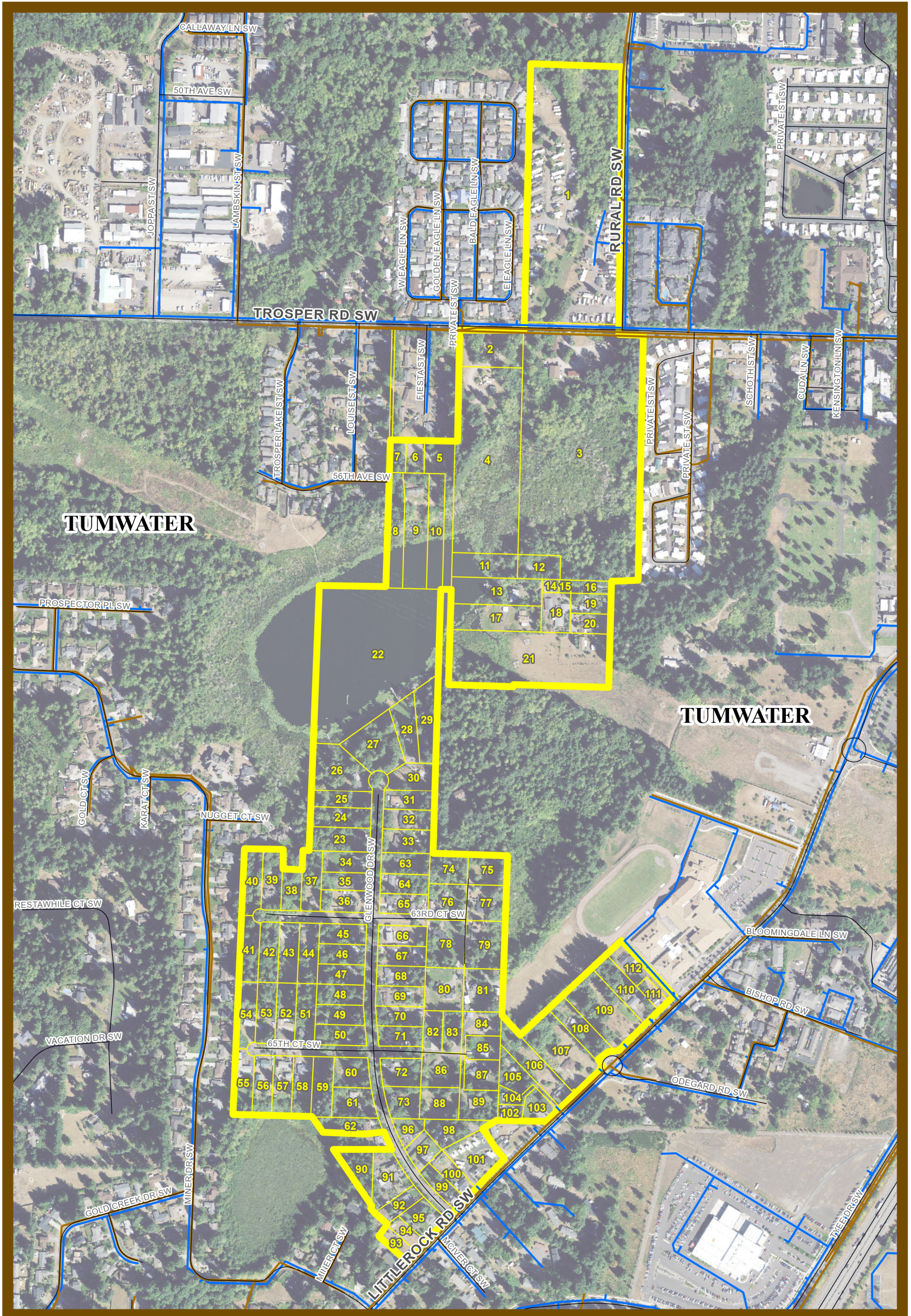

Trospen Lake "Island"  
Valuation: \$42,710,000



February 2022



**Legend**

- Sewer Mains
- Water Mains
- Streets
- Trospen Lake Island Parcels
- UGA Boundary

Site	Parcel	Owner	Address	Acres	Total Value	Sewer	Water	Comp Plan	Site	Parcel	Owner	Address	Acres	Total Value	Sewer	Water	Comp Plan
1	12834320000	BITTNER, FRED G	2110 TROSPER RD SW # 16	13.89	2,498,300		Yes	R/SR, OS	57	51000100300	HAMILTON, BRIAN & APRIL	2405 SW 65TH CT	0.7	378,300			SFL
2	12833440101	TROSPER, DONALD W & DEBRA K	2209 TROSPER RD SW	1.36	492,500		Yes	SFM, OS	58	51000100400	HOPKES, KAY F	2327 SW 65TH CT	0.7	364,200			SFL
3	12834330500	TROSPER, SHIRLEY M	2105 TROSPER RD SW	16.61	597,500			SFL, OS	59	51000100500	COOK, JEAN W	2315 SW 65TH CT	0.7	421,200			SFL
4	12833440100	TROSPER, GARY LEE	2211 TROSPER RD SW	7.07	343,800			SFM, GB, OS	60	51000100700	MILLIMAN, BRUCE D & KAREN L	6519 GLENWOOD DR SW	0.64	354,600			SFL
5	12833440503	BRINTON, JOHN A	2311 TROSPER RD SW	1.15	182,100			SFL, GB, OS	61	51000100600	SCHULTZ, JESSE M & HEIDI R	6535 GLENWOOD DR SW	0.72	446,000			SFL
6	12833440505	BRINTON, JOHN A	2203 TROSPER RD SW	0.33	100,600			SFL	62	51000700701	O LOONEY, JUDITH V	6605 GLENWOOD DR SW	0.63	460,700			SFL
7	12833440402	BRASTOW, DAVID		0.52	300			SFL	63	51000400300	SULLIVAN, SARAH SUZANNE & PATRICK O BRIE	6214 GLENWOOD DR SW	0.55	341,600			SFL
8	12833440500	BRASTOW, DAVID	2305 TROSPER RD SW	1.11	393,500			SFL, GB, OS	64	51000400200	STANFORD, RANDEL K	6234 GLENWOOD DR SW	0.57	319,500			SFL
9	12833440502	BRINTON, JOHN A	2307 TROSPER RD SW	1.66	369,100			SFL, GB, OS	65	51000400100	BROWNE, GREGORY J	6240 GLENWOOD DR SW	0.57	332,600			SFL
10	12833440501	BRINTON, JOHN A	2309 TROSPER RD SW	1.07	240,300			GB, OS	66	51000500600	ELLIOTT, BETTY	6312 GLENWOOD DR SW	0.57	400,700			SFL
11	12833440200	BACON, J RICHARD	5747 SCHOTH RD SW	0.91	175,500			GB, OS	67	51000500500	ADAMS, JONATHAN D	6324 GLENWOOD DR SW	0.57	432,700			SFL
12	12834330700	BACON, J RICHARD	5747 SCHOTH RD SW	0.61	427,100			OS	68	51000500400	SHIELDS, RANDALL L & JILL A	6336 GLENWOOD DR SW	0.57	351,600			SFL
13	12704110200	HUDSON, JAMES WILLIAM & MARJORIE D	5801 SCHOTH RD SW	1.56	423,500			GB, OS	69	51000500300	KIRSCHENMANN, SHEILA	6418 GLENWOOD DR SW	0.57	391,500			SFL
14	12703220400	HUCK, DANIEL N	5744 SCHOTH RD SW	0.87	174,700			SFL, OS	70	51000500200	KIRSCHENMANN, SHEILA		0.55	129,000			SFL
15	12703220400	HUCK, DANIEL N	5744 SCHOTH RD SW	0.87	174,700			SFL, OS	71	51000500100	DARLING, ROBERT L & CHRISTINA Y	6430 GLENWOOD DR SW	0.52	336,700			SFL
16	12703220401	PALLADINO, ROBERT M & LORETTA C	5736 SCHOTH RD SW	0.77	387,400			SFL	72	51000600600	BROCKSCHMIDT, EDNA E & ARTHUR E	6520 GLENWOOD DR SW	0.66	302,800			SFL
17	12704110100	UNGARO, ANTHONY M	5803 SCHOTH RD SW	1.42	506,000			GB, OS	73	51000600500	PRINCE, PHILLIP E & SABINE L	6532 GLENWOOD DR SW	0.6	415,400			SFL
18	12703220400	HUCK, DANIEL N	5744 SCHOTH RD SW	0.87	174,700			SFL, OS	74	12704140400	PIDONE, CHARLES S	2224 63RD CT SW	0.67	122,700			SFL
19	12703220401	PALLADINO, ROBERT M & LORETTA C	5736 SCHOTH RD SW	0.77	387,400			SFL	75	12704140700	HAGEN, MARK A	2216 63RD CT SW	0.67	431,000			SFL
20	12703220404	BAKER, PAUL A & JENNIFER L	5738 SCHOTH RD SW	0.48	430,600			SFL	76	12704140500	PIDONE, CHARLES S	2232 63RD CT SW	0.76	390,100			SFL
21	12704110000	SUMMERLIN, DWIGHT	5740 SCHOTH RD SW	4.99	236,100			SFL, OS	77	12704140600	LAFRENIER, SCOTT M & TIFFANY	2208 63RD CT SW	0.76	371,200			SFL
22	12704110400	OESTREICH, VIRGINIA L		4.63	9,600			GB	78	12704140300	LARSON, NOEL	2231 63RD CT SW	1.06	539,600			SFL
23	51000300800	TURCOTTE, KENNETH & MARY	6131 GLENWOOD DR SW	0.84	442,400			SFL	79	12704140303	VAN BERRY, CURTIS	2205 63RD CT SW	1.06	422,500			SFL
24	51000300900	HENRICKSEN, DANIEL M & LACEY R	6119 GLENWOOD DR SW	0.7	477,700			SFL	80	12704140301	JESKE, DOUGLAS N & KAREN A	2225 63RD CT SW	0.99	1,019,600			SFL
25	51000301000	FORKNER, CHRISTINE	6101 GLENWOOD DR SW	0.6	121,900			SFL, OS	81	12704140302	SAPP, RICK C	2215 63RD CT SW	0.99	645,100			SFL
26	51000301100	FORKNER, CHRISTINE	6101 GLENWOOD DR SW	1.31	494,800			SFL, OS	82	12704140201	CHENARD, KAITI & JEFFREY	2240 65TH CT SW	0.4	558,700			SFL
27	51000800000	GLENWOOD COMMUNITY PK		1.38	0			SFL, OS	83	12704140205	BARTON, PAUL B	2230 65TH CT SW	0.4	355,000			SFL
28	51000400900	CHRISTOPHER III, ROBERT E & ELIZABETH A	6021 GLENWOOD DR SW	0.77	618,900			SFL, OS	84	12704140200	STONE, JORDAN LEE & ERIKA LEIGH	2220 65TH CT SW	0.58	397,200			SFL
29	51000400800	JENSEN, CYNTHIA B & COLLYAR	6009 GLENWOOD DR SW	0.98	509,900			SFL, OS	85	12704140206	STAMPER, MELISSA S	2210 65TH CT SW	0.33	427,400			SFL
30	51000400700	ANDERSON, BENJAMIN L & KELSIE L	6030 GLENWOOD DR SW	0.73	368,300			SFL	86	12704140202	STOLZ, DAVID T	2235 65TH CT SW	0.79	445,800			SFL
31	51000400600	ALLSUP, RANDY L & LORI	6104 GLENWOOD DR SW	0.6	402,400			SFL	87	12704140203	MCDONALD, KARI L	2215 65TH CT SW	0.62	452,900			SFL
32	51000400500	MARCUS, THERESA	6118 GLENWOOD DR SW	0.61	349,500			SFL	88	12704140100	STEVENS, RYAN	6530 GLENWOOD DR SW	0.73	414,000			SFL
33	51000400400	FLANNERY, MARIANNE	6132 GLENWOOD DR SW	0.74	330,100			SFL	89	12704140204	RAJAGOPAL, RATHNAVEL	2225 65TH CT SW	0.72	339,900			SFL
34	51000300700	MOFFAT, VALERIE G	6143 GLENWOOD DR SW	0.53	439,700			SFL	90	12704410400	DAVIS, GARY A		0.7	93,300			SFL
35	51000300600	GRANT, LILLIAN JANE	6235 GLENWOOD DR SW	0.51	336,300			SFL	91	51000700600	DAVIS, GARY A	6623 GLENWOOD DR SW	0.8	552,400			SFL
36	51000300500	STEWART, ROBIN C	6241 GLENWOOD DR SW	0.58	313,900			SFL	92	51000700400	DAVIS, GARY A & DIANA F	6637 GLENWOOD DR SW	0.44	318,300			SFL
37	51000300400	GEISSLER, KARL	2326 63RD CT SW	0.69	239,500			SFL	93	51000700202	ENERGY STAR INVESTMENTS LLC	6737 LITTLE ROCK RD SW	0.59	296,800		Yes	SFL
38	51000300300	BROCKMANN, ROBERT E & BERNICE D	2342 63RD CT SW	0.46	115,700			SFL	94	51000700202	ENERGY STAR INVESTMENTS LLC	6737 LITTLE ROCK RD SW	0.59	296,800		Yes	SFL
39	51000300200	MAY, MANCEL	2420 63RD CT SW	0.69	246,300			SFL	95	51000700500	DAVIS, GARY ALLEN & DIANA L	6641 GLENWOOD DR SW	0.58	346,800			SFL
40	51000300100	MAY, MANCEL		0.78	137,300			SFL	96	51000600400	MICKELSON, BARBARA A	6606 GLENWOOD DR SW	0.4	318,700			SFL
41	51000201400	MAY, MANCEL	2420 63RD CT SW	0.74	136,300			SFL	97	51000600300	GILLESPIE, TAMARA	6614 GLENWOOD DR SW	0.46	411,700			SFL
42	51000201300	MAY, MANCEL	2420 63RD CT SW	0.69	135,000			SFL	98	12704410200	UNION GOSPEL MISSION ASSN OF OLYMPIA	6623 LITTLE ROCK RD SW	1.83	1,029,200	Yes		SFL
43	51000201201	BARR, JASON	2343 63RD CT SW	0.69	427,600			SFL	99	51000600100	COLLINS, CAITLIN	6645 LITTLE ROCK RD SW	0.39	325,000			SFL
44	51000201100	UNIS, LUKE A	2325 SW 63RD CT	0.7	412,700			SFL	100	51000600200	MAYO, TRACY L	6639 LITTLE ROCK RD SW	0.46	354,300		Yes	SFL
45	51000201000	MAYER FAMILY TRUST	6311 GLENWOOD DR SW	0.54	420,000			SFL	101	12704410200	UNION GOSPEL MISSION ASSN OF OLYMPIA	6623 LITTLE ROCK RD SW	1.83	1,029,200	Yes		SFL
46	51000200900	THEDELL, TODD & KATHLEEN	6323 GLENWOOD DR SW	0.55	327,000			SFL	102	12703230301	OLNESS, FRED	6541 LITTLE ROCK RD SW	0.46	499,100		Yes	SFM
47	51000200800	FOSHAUG, THEODORE	6337 GLENWOOD DR SW	0.54	393,700			SFL	103	12703230300	SUONG THI TRAN, VALERI	6547 LITTLE ROCK RD SW	0.44	522,000	Yes	Yes	SFM
48	51000200700	CREIGHTON, PATRICIA S	6405 GLENWOOD DR SW	0.54	70,500			SFL	104	12703230301	OLNESS, FRED	6541 LITTLE ROCK RD SW	0.46	499,100		Yes	SFM
49	51000200600	CREIGHTON, PATRICIA S	6425 GLENWOOD DR SW	0.56	417,800			SFL	105	12703230200	CASE, JAIME J & AMY P	6535 LITTLE ROCK RD SW	0.61	382,600	Yes		SFM
50	51000200500	KESSLER, HARRY L	6431 GLENWOOD DR SW	0.59	232,200			SFL	106	12703230400	THOMPSON, KELLY DONALD	6523 LITTLE ROCK RD SW	1.13	290,300		Yes	SFM
51	51000200400	CARUSO, CAROLYN L	2328 SW 65TH CT	0.7	435,500			SFL	107	12703230500	PAUL A BOURGAULT QTIP TRUST B	6507 LITTLE ROCK RD SW	1.73	402,800			SFM
52	51000200300	SINCLAIR, ROBERT D	2406 SW 65TH CT	0.7	416,300			SFL	108	12703230600	LITTLE ROCK WEST LLC	6439 LITTLE ROCK RD SW	2.6	161,500			SFM
53	51000200100	SCHOLTZ, REBECCA E	2430 65TH CT SW	1.44	355,800			SFL	109	12703230600	LITTLE ROCK WEST LLC	6439 LITTLE ROCK RD SW	2.6	161,500			SFM
54	51000200100	SCHOLTZ, REBECCA E	2430 65TH CT SW	1.44	355,800			SFL	110	12703230800	CIUBUC, ALEXANDR P & MARINA I	6427 LITTLE ROCK RD SW	0.89	333,500			SFM
55	51000100100	BUTKEVICH, PETER & ESTHER	2425 SW 65TH CT	0.74	432,700			SFL	111	12703230900	CARRILLO, MARGARITA	6421 LITTLE ROCK RD SW	0.27	137,800		Yes	SFM
56	51000100200	HOWIE JR, HOUSTON	2421 SW 65TH CT	0.69	423,200			SFL	112	12703230901	TAX, TED F	6417 LITTLE ROCK RD SW	0.62	373,500		Yes	SFM

PARCEL	OWNER	ADDRESS
12703220400	HUCK, DANIEL N	5744 SCHOTH RD SW
12703220400	HUCK, DANIEL N	5744 SCHOTH RD SW
12703220400	HUCK, DANIEL N	5744 SCHOTH RD SW
12703220401	PALLADINO, ROBERT M & LORETTA C	5736 SCHOTH RD SW
12703220401	PALLADINO, ROBERT M & LORETTA C	5736 SCHOTH RD SW
12703220404	BAKER, PAUL A & JENNIFER L	5738 SCHOTH RD SW
12703230200	CASE, JAIME J & AMY P	6535 LITTLE ROCK RD SW
12703230300	SUONG THI TRAN, VALERI	6547 LITTLE ROCK RD SW
12703230301	OLNESS, FRED	6541 LITTLE ROCK RD SW
12703230301	OLNESS, FRED	6541 LITTLE ROCK RD SW
12703230400	THOMPSON, KELLY DONALD	6523 LITTLE ROCK RD SW
12703230500	PAUL A BOURGAULT QTIP TRUST B	6507 LITTLE ROCK RD SW
12703230600	LITTLE ROCK WEST LLC	6439 LITTLE ROCK RD SW
12703230600	LITTLE ROCK WEST LLC	6439 LITTLE ROCK RD SW
12703230800	CIUBUC, ALEXANDR P & MARINA I	6427 LITTLE ROCK RD SW
12703230900	CARRILLO, MARGARITA	6421 LITTLE ROCK RD SW
12703230901	TAX, TED F	6417 LITTLE ROCK RD SW
12704110000	SUMMERLIN, DWIGHT	5740 SCHOTH RD SW
12704110100	UNGARO, ANTHONY M	5803 SCHOTH RD SW
12704110200	HUDSON, JAMES WILLIAM & MARJORIE D	5801 SCHOTH RD SW
12704110400	OESTREICH, VIRGINIA L	
12704140100	STEVENS, RYAN	6530 GLENWOOD DR SW
12704140200	STONE, JORDAN LEE & ERIKA LEIGH	2220 65TH CT SW
12704140201	CHENARD, KAITI & JEFFREY	2240 65TH CT SW
12704140202	STOLZ, DAVID T	2235 65TH CT SW
12704140203	MCDONALD, KARI L	2215 65TH CT SW
12704140204	RAJAGOPAL, RATHNAVEL	2225 65TH CT SW
12704140205	BARTON, PAUL B	2230 65TH CT SW
12704140206	STAMPER, MELISSA S	2210 65TH CT SW
12704140300	LARSON, NOEL	2231 63RD CT SW
12704140301	JESKE, DOUGLAS N & KAREN A	2225 63RD CT SW
12704140302	SAPP, RICK C	2215 63RD CT SW
12704140303	VAN BERRY, CURTIS	2205 63RD CT SW
12704140400	PIDONE, CHARLES S	2224 63RD CT SW
12704140500	PIDONE, CHARLES S	2232 63RD CT SW
12704140600	LAFRENIER, SCOTT M & TIFFANY	2208 63RD CT SW
12704140700	HAGEN, MARK A	2216 63RD CT SW
12704410200	UNION GOSPEL MISSION ASSN OF OLYMPIA	6623 LITTLE ROCK RD SW

PARCEL	OWNER	ADDRESS
12704410200	UNION GOSPEL MISSION ASSN OF OLYMPIA	6623 LITTLE ROCK RD SW
12704410400	DAVIS, GARY A	
12833440100	TROSPER, GARY LEE	2211 TROSPER RD SW
12833440101	TROSPER, DONALD W & DEBRA K	2209 TROSPER RD SW
12833440200	BACON, J RICHARD	5747 SCHOTH RD SW
12833440402	BRASTOW, DAVID	
12833440500	BRASTOW, DAVID	2305 TROSPER RD SW
12833440501	BRINTON, JOHN A	2309 TROSPER RD SW
12833440502	BRINTON, JOHN A	2307 TROSPER RD SW
12833440503	BRINTON, JOHN A	2311 TROSPER RD SW
12833440505	BRINTON, JOHN A	2203 TROSPER RD SW
12834320000	BITTNER, FRED G	2110 TROSPER RD SW # 16
12834330500	TROSPER, SHIRLEY M	2105 TROSPER RD SW
12834330700	BACON, J RICHARD	5747 SCHOTH RD SW
51000100100	BUTKEVICH, PETER & ESTHER	2425 SW 65TH CT
51000100200	HOWIE JR, HOUSTON	2421 SW 65TH CT
51000100300	HAMILTON, BRIAN & APRIL	2405 SW 65TH CT
51000100400	HOPKES, KAY F	2327 SW 65TH CT
51000100500	COOK, JEAN W	2315 SW 65TH CT
51000100600	SCHULTZ, JESSE M & HEIDI R	6535 GLENWOOD DR SW
51000100700	MILLIMAN, BRUCE D & KAREN L	6519 GLENWOOD DR SW
51000200100	SCHOLTZ, REBECCA E	2430 65TH CT SW
51000200100	SCHOLTZ, REBECCA E	2430 65TH CT SW
51000200300	SINCLAIR, ROBERT D	2406 SW 65TH CT
51000200400	CARUSO, CAROLYN L	2328 SW 65TH CT
51000200500	KESSLER, HARRY L	6431 GLENWOOD DR SW
51000200600	CREIGHTON, PATRICIA S	6425 GLENWOOD DR SW
51000200700	CREIGHTON, PATRICIA S	6405 GLENWOOD DR SW
51000200800	FOSHAUG, THEODORE	6337 GLENWOOD DR SW
51000200900	THEDELL, TODD & KATHLEEN	6323 GLENWOOD DR SW
51000201000	MAYER FAMILY TRUST	6311 GLENWOOD DR SW
51000201100	UNIS, LUKE A	2325 SW 63RD CT
51000201201	BARR, JASON	2343 63RD CT SW
51000201300	MAY, MANCEL	2420 63RD CT SW
51000201400	MAY, MANCEL	2420 63RD CT SW
51000300100	MAY, MANCEL	
51000300200	MAY, MANCEL	2420 63RD CT SW
51000300300	BROCKMANN, ROBERT E & BERNICE D	2342 63RD CT SW

PARCEL	OWNER	ADDRESS
51000300400	GEISSLER, KARL	2326 63RD CT SW
51000300500	STEWART, ROBIN C	6241 GLENWOOD DR SW
51000300600	GRANT, LILLIAN JANE	6235 GLENWOOD DR SW
51000300700	MOFFAT, VALERIE G	6143 GLENWOOD DR SW
51000300800	TURCOTTE, KENNETH & MARY	6131 GLENWOOD DR SW
51000300900	HENRICKSEN, DANIEL M & LACEY R	6119 GLENWOOD DR SW
51000301000	FORKNER, CHRISTINE	6101 GLENWOOD DR SW
51000301100	FORKNER, CHRISTINE	6101 GLENWOOD DR SW
51000400100	BROWNE, GREGORY J	6240 GLENWOOD DR SW
51000400200	STANFORD, RANDEL K	6234 GLENWOOD DR SW
51000400300	SULLIVAN, SARAH SUZANNE & PATRICK O BRIE	6214 GLENWOOD DR SW
51000400400	FLANNERY, MARIANNE	6132 GLENWOOD DR SW
51000400500	MARCUS, THERESA	6118 GLENWOOD DR SW
51000400600	ALLSUP, RANDY L & LORI	6104 GLENWOOD DR SW
51000400700	ANDERSON, BENJAMIN L & KELSIE L	6030 GLENWOOD DR SW
51000400800	JENSEN, CYNTHIA B & COLLYAR	6009 GLENWOOD DR SW
51000400900	CHRISTOPHER III, ROBERT E & ELIZABETH A	6021 GLENWOOD DR SW
51000500100	DARLING, ROBERT L & CHRISTINA Y	6430 GLENWOOD DR SW
51000500200	KIRSCHENMANN, SHEILA	
51000500300	KIRSCHENMANN, SHEILA	6418 GLENWOOD DR SW
51000500400	SHIELDS, RANDALL L & JILL A	6336 GLENWOOD DR SW
51000500500	ADAMS, JONATHAN D	6324 GLENWOOD DR SW
51000500600	ELLIOTT, BETTY	6312 GLENWOOD DR SW
51000600100	COLLINS, CAITLIN	6645 LITTLE ROCK RD SW
51000600200	MAYO, TRACY L	6639 LITTLE ROCK RD SW
51000600300	GILLESPIE, TAMARA	6614 GLENWOOD DR SW
51000600400	MICKELSON, BARBARA A	6606 GLENWOOD DR SW
51000600500	PRINCE, PHILLIP E & SABINE L	6532 GLENWOOD DR SW
51000600600	BROCKSCHMIDT, EDNA E & ARTHUR E	6520 GLENWOOD DR SW
51000700202	ENERGY STAR INVESTMENTS LLC	6737 LITTLE ROCK RD SW
51000700202	ENERGY STAR INVESTMENTS LLC	6737 LITTLE ROCK RD SW
51000700400	DAVIS, GARY A & DIANA F	6637 GLENWOOD DR SW
51000700500	DAVIS, GARY ALLEN & DIANA L	6641 GLENWOOD DR SW
51000700600	DAVIS, GARY A	6623 GLENWOOD DR SW
51000700701	O LOONEY, JUDITH V	6605 GLENWOOD DR SW
51000800000	GLENWOOD COMMUNITY PK	

**NOTICE OF AVAILABILITY OF THE INTERLOCAL AGREEMENT  
REGARDING ANNEXATION OF UNINCORPORATED TERRITORY  
BETWEEN  
THE CITY OF TUMWATER CITY COUNCIL  
AND  
THE THURSTON COUNTY BOARD OF COMMISSIONERS**

**NOTICE IS HEREBY GIVEN** that the City of Tumwater and Thurston County are making available a draft Interlocal Agreement between the City and County for public review and comment related to the annexation of County islands located within the surrounding jurisdiction of the City. County islands are those unincorporated County areas that are bounded on all sides by the City. The provision of services by the County to islands that are surrounded by the City results in an inefficient use of City and County resources. There are currently 12 unincorporated County islands located within the boundaries of the City.

Purpose

The City and the County want to facilitate an orderly transition of services associated with the islands proposed to be annexed, including, but not limited to emergency services, public works, and permit processing. The annexation of these 12 County islands will provide greater efficiency of City and County services.

Territory to be Annexed

1. Trospen/Littlerock, 131 acres from Trospen Rd SW in the north to Littlerock Rd SW in the south, includes 111 parcels.
2. Rural/Linwood North, 11 acres on both sides of Sapp Rd SW north of Linwood Ave SW, includes 7 parcels.
3. Sapp/Antsen: A single one-acre parcel on the south side of .Sapp Rd SW.
4. Rural/Linwood South, 1.6 acres on the east side of Sapp Rd SW north of Linwood Ave SW, includes 5 parcels.
5. Liberty St North SW, 6 acres on both sides of Liberty St SW, includes 12 parcels.
6. 984 Liberty St SW, one-acre parcel on 984 Liberty St SW.
7. Linwood Ave SW, 9 acres south of Linwood Ave SW, includes 6 parcels.
8. Pioneer St SW West, 0.7 acres on the west side Pioneer St SW, includes 3 parcels.
9. Pioneer St SW East, 0.5 acres on the east side Pioneer St SW, includes 2 parcels.
10. 3544 Quince St SE, 0.2-acre parcel on the east side of Quince St SW.
11. South Quince St SE, 0.7 acres on the east side of Quince St. SW, includes 2 parcels.
12. 702 Dennis St SE, 0.6 acres on the north side of Dennis St SE, includes 2 parcels.

How to Obtain a Copy of the Draft Interlocal Agreement and Comment

Copies of draft Interlocal Agreement between the City and County are available at the above locations during regular business hours, and online at the City of Tumwater Community Development Department Website:

<https://www.ci.tumwater.wa.us/departments/community-development/long-range-planning/annexation>

or the Thurston County Community Planning Division Website:

[www.thurstonplanning.org](http://www.thurstonplanning.org)

Written comments may be submitted on draft Interlocal Agreement by mail or email no later than January 11, 2022 by 4:00 P.M. Send by mail or email to either Brad Medrud, Planning Manager, City of Tumwater Community Development Department, 555 Israel Road SW, Tumwater, WA, 98501, or to [bmedrud@ci.tumwater.wa.us](mailto:bmedrud@ci.tumwater.wa.us), or Jeremy Davis, Operations Manager, Thurston County Community Planning and Economic Development Dept., 2000 Lakeridge Drive SW, Olympia, Washington, 98502, or to [jeremy.davis@co.thurston.wa.us](mailto:jeremy.davis@co.thurston.wa.us).

If you have any questions, please contact City of Tumwater Planning Manager Brad Medrud at (360) 754-4180 or by email to [bmedrud@ci.tumwater.wa.us](mailto:bmedrud@ci.tumwater.wa.us), or Thurston County Operations Manager Jeremy Davis at (360) 867-2103 or by email to [jeremy.davis@co.thurston.wa.us](mailto:jeremy.davis@co.thurston.wa.us).

PUBLISHED:       Friday, December 3, 2021  
                      Friday, December 10, 2021  
                      Friday, December 17, 2021  
                      Friday, December 24, 2021

POSTED:            Friday, December 3, 2021 for four weeks

**NOTICE OF AVAILABILITY OF THE INTERLOCAL AGREEMENT  
REGARDING ANNEXATION OF UNINCORPORATED TERRITORY  
BETWEEN  
THE CITY OF TUMWATER CITY COUNCIL  
AND  
THE THURSTON COUNTY BOARD OF COMMISSIONERS**

**NOTICE IS HEREBY GIVEN** that the City of Tumwater and Thurston County are making available a draft Interlocal Agreement between the City and County for public review and comment related to the annexation of County islands located within the surrounding jurisdiction of the City. County islands are those unincorporated County areas that are bounded on all sides by the City. The provision of services by the County to islands that are surrounded by the City results in an inefficient use of City and County resources. There are currently 12 unincorporated County islands located within the boundaries of the City.

Purpose

The City and the County want to facilitate an orderly transition of services associated with the islands proposed to be annexed, including, but not limited to emergency services, public works, and permit processing. The annexation of these 12 County islands will provide greater efficiency of City and County services.

Territory to be Annexed

1. Trospen/Littlerock, 131 acres from Trospen Rd SW in the north to Littlerock Rd SW in the south, includes 111 parcels.
2. Rural/Linwood North, 11 acres on both sides of Sapp Rd SW north of Linwood Ave SW, includes 7 parcels.
3. Sapp/Antsen: A single one-acre parcel on the south side of .Sapp Rd SW.
4. Rural/Linwood South, 1.6 acres on the east side of Sapp Rd SW north of Linwood Ave SW, includes 5 parcels.
5. Liberty St North SW, 6 acres on both sides of Liberty St SW, includes 12 parcels.
6. 984 Liberty St SW, one-acre parcel on 984 Liberty St SW.
7. Linwood Ave SW, 9 acres south of Linwood Ave SW, includes 6 parcels.
8. Pioneer St SW West, 0.7 acres on the west side Pioneer St SW, includes 3 parcels.
9. Pioneer St SW East, 0.5 acres on the east side Pioneer St SW, includes 2 parcels.
10. 3544 Quince St SE, 0.2-acre parcel on the east side of Quince St SW.
11. South Quince St SE, 0.7 acres on the east side of Quince St. SW, includes 2 parcels.
12. 702 Dennis St SE, 0.6 acres on the north side of Dennis St SE, includes 2 parcels.

How to Obtain a Copy of the Draft Interlocal Agreement and Comment

Copies of draft Interlocal Agreement between the City and County are available at the above locations during regular business hours, and online at the City of Tumwater Community Development Department Website:

<https://www.ci.tumwater.wa.us/departments/community-development/long-range-planning/annexation>

or the Thurston County Community Planning Division Website:

[www.thurstonplanning.org](http://www.thurstonplanning.org)

Written comments may be submitted on draft Interlocal Agreement by mail or email no later than January 11, 2022 by 4:00 P.M. Send by mail or email to either Brad Medrud, Planning Manager, City of Tumwater Community Development Department, 555 Israel Road SW, Tumwater, WA, 98501, or to [bmedrud@ci.tumwater.wa.us](mailto:bmedrud@ci.tumwater.wa.us), or Jeremy Davis, Operations Manager, Thurston County Community Planning and Economic Development Dept., 2000 Lakeridge Drive SW, Olympia, Washington, 98502, or to [jeremy.davis@co.thurston.wa.us](mailto:jeremy.davis@co.thurston.wa.us).

If you have any questions, please contact City of Tumwater Planning Manager Brad Medrud at (360) 754-4180 or by email to [bmedrud@ci.tumwater.wa.us](mailto:bmedrud@ci.tumwater.wa.us), or Thurston County Operations Manager Jeremy Davis at (360) 867-2103 or by email to [jeremy.davis@co.thurston.wa.us](mailto:jeremy.davis@co.thurston.wa.us).

PUBLISHED:       Friday, December 3, 2021  
                      Friday, December 10, 2021  
                      Friday, December 17, 2021  
                      Friday, December 24, 2021

POSTED:           Friday, December 3, 2021 for four weeks



May 20, 2021

Leonard Johnson, Chief  
McLane Black Lake Fire Department  
125 Delphi Road NW  
Olympia, WA 98502

RE: City of Tumwater and Thurston County draft Annexation Interlocal Agreement

Dear Chief Johnson:

As we have previously discussed, the Washington Legislature recently passed legislation codified in RCW 35A.14.296 that allows cities to annex unincorporated county islands through an Interlocal Agreement between the city and county.

The purpose of this letter is to formally notify you that the City of Tumwater and Thurston County are working on a draft Interlocal Agreement to undertake the annexation of 12 County islands that are surrounded by the City of Tumwater. A copy of the draft Interlocal Agreement and a map of the County islands are enclosed with this letter.

RCW 35A.14.296 requires that any affected adjacent jurisdictions, such as fire districts, be notified of the intent to annex any areas served by the fire district. Nine of the 12 County islands that the City is proposing to annex are within the service area of the McLane Black Lake Fire Department.

RCW 35A.14.296 empowers McLane Black Lake Fire District to be a party to the Interlocal Agreement by providing written notice within 30 days from the date of this letter to the City of Tumwater. This section also provides the Department veto authority in the event that the Department objects to the Interlocal Agreement. If no objections or comments are received within 30 days, we will assume that the Department approves of the Interlocal Agreement to annex.

It is our understanding, based on our discussions with the McLane Black Lake Fire District, that the Fire District Board has provided direction that they would like to participate in the Interlocal Agreement for this annexation. We look forward to working with the County and Fire District in preparing an Interlocal Agreement and working together on the annexation process.

McLane Black Lake Fire Department  
May 20, 2021

We believe that these proposed annexations will create efficiencies for both the City of Tumwater and the McLane Black Lake Fire Department, and we look forward to working you as we move forward. If you have any questions or would like to discuss further, please contact Brad Medrud, our Planning Manager at (360) 754-4180 or [bmedrud@ci.tumwater.wa.us](mailto:bmedrud@ci.tumwater.wa.us).

Sincerely,

A handwritten signature in black ink, appearing to read "John Doan". The signature is fluid and cursive, with the first name "John" and last name "Doan" clearly distinguishable.

John Doan, AICP  
City Administrator

- c. Gary Cooper, Local Planning Solutions  
Jeremy Davis, Thurston County  
Michael Matlock, Community Development Director  
Brad Medrud, Planning Manager

Leonard Johnson  
Fire Chief



Phone 360-866-1000  
Fax 360-867-0508

**Thurston County Fire Districts 9**

125 Delphi Rd NW, Olympia, WA 98502  
[www.mclanefire.org](http://www.mclanefire.org)

June 2, 2021

**Transmitted via:**  
*Electronic Mail*

John Doan  
City Administrator  
City of Tumwater  
555 Israel Road SW  
Tumwater, WA 98501-6515

RE: ***Annexation Interlocal Agreement***

Dear Mr. Doan,

McLane Black Lake Fire Department is in receipt of your letter dated May 20, 2021, concerning the proposed annexation of 12-County islands that are surrounded by the City of Tumwater. The Fire District has considered its options in respect to the recently past legislation codified in RCW35A.14.296.

The Board of Commissioners for Fire District 9 on May 13, 2021, provided direction for the District to participate in the development of the Interlocal Agreement. A draft Interlocal Agreement was received from Local Planning Solutions on May 6, 2021, that is structured between the City and County concerning the proposed annexation. Considering the Fire District's decision to participate, we are anticipating that a revised draft proposed ILA would be forthcoming from the City.

As a participant in this agreement, the Fire District desires to ensure that the coordinated and effective continued response to all areas is maintained. Presently the Fire District and the City enjoy a robust automatic and mutual aid program. This is based in part on the exchange of services due to protected unincorporated areas being islands inside the City. With the annexation of these islands, the mutual benefit of this arrangement requires review and updating.

/

/

---

**Community Partners Dedicated to Service Excellence**

Board of Fire Commissioners

Dale Putnam, Chair, Len Albert, Mark Campeau, Richard Milligan, Mark Thompson

When the draft ILA is ready, please feel free to forward it to my attention for review at [ljohnson@mclanefire.org](mailto:ljohnson@mclanefire.org). The Fire District looks forward to working with the County and City as we move through this ILA development and annexation process. Please do not hesitate to contact me at any time to discuss.

Sincerely,



Leonard Johnson  
Fire Chief

cc: Board of Fire Commissioners – TCFD#9  
Brad Medrud, Tumwater Planning Manager  
Michael Matlock, Tumwater Community Development Director  
Jeremy Davis, Thurston County  
Gary Cooper, Local Planning Solutions

Leonard Johnson  
Fire Chief



Item 3E

Phone 360-866-1000  
Fax 360-867-0508

**Thurston County Fire Districts 9**

125 Delphi Rd NW, Olympia, WA 98502  
[www.mclanefire.org](http://www.mclanefire.org)

September 15, 2021

**Transmitted via:**  
*Electronic Mail*

John Doan  
City Administrator  
City of Tumwater  
555 Israel Road SW  
Tumwater, WA 98501-6515

RE: ***Annexation Interlocal Agreement - Withdrawal***

Dear Mr. Doan,

The McLane Black Lake Fire Department, after careful review and analysis, has determined that it does not need to be a party to the City - County Annexation ILA. This letter serves as notice of withdrawal from the annexation process for the pending proposed Tumwater annexation areas and we are knowingly waiving our statutory right under RCW 35A.14.296(2) to be a party to the ILA.

We look forward to working with the City in coordinating services to the annexation areas at such time as the City completes the annexations. In support of the transition process, the Fire District is willing to attend any of the planned meetings with the community or stakeholders to answer questions. Please do not hesitate to contact us at any time if we can be of assistance.

Sincerely,

A handwritten signature in blue ink, appearing to read "LJ", is written over a light blue horizontal line.

Leonard Johnson  
Fire Chief

cc: Board of Fire Commissioners – TCFD#9  
Brad Medrud, Tumwater Planning Manager  
Michael Matlock, Tumwater Community Development Director  
Jeremy Davis, Thurston County  
Gary Cooper, Local Planning Solutions

---

**Community Partners Dedicated to Service Excellence**

Board of Fire Commissioners

Dale Putnam, Chair, Len Albert, Mark Campeau, Richard Milligan, Mark Thompson



Beaufort Gazette  
 Belleville News-Democrat  
 Bellingham Herald  
 Bradenton Herald  
 Centre Daily Times  
 Charlotte Observer  
 Columbus Ledger-Enquirer  
 Fresno Bee

The Herald - Rock Hill  
 Herald Sun - Durham  
 Idaho Statesman  
 Island Packet  
 Kansas City Star  
 Lexington Herald-Leader  
 Merced Sun-Star  
 Miami Herald

el Nuevo Herald - Miami  
 Modesto Bee  
 Raleigh News & Observer  
 The Olympian  
 Sacramento Bee  
 Fort Worth Star-Telegram  
 The State - Columbia  
 Sun Herald - Biloxi

Sun News - Myrtle Beach  
 The News Tribune Tacoma  
 The Telegraph - Macon  
 San Luis Obispo Tribune  
 Tri-City Herald  
 Wichita Eagle

## AFFIDAVIT OF PUBLICATION

Account #	Order Number	Identification	Order PO	Amount	Cols	Depth
30258	197987	Print Legal Ad - IPL0055329		\$755.60	2	99 L

**Attention:** Melody Valiant

CITY OF TUMWATER  
 555 ISRAEL RD SW  
 OLYMPIA, WA 985016515

**NOTICE OF JOINT PUBLIC HEARING  
 FOR CONSIDERATION OF AN INTERLOCAL AGREEMENT  
 REGARDING ANNEXATION OF UNINCORPORATED TERRITORY  
 BETWEEN  
 THE CITY OF TUMWATER CITY COUNCIL  
 AND  
 THE THURSTON COUNTY BOARD OF COMMISSIONERS**

Hearing date and time:  
**NOTICE IS HEREBY GIVEN** that the Tumwater City Council and the Thurston County Board of Commissioners will hold a joint public hearing:

**Tuesday, January 18, 2022  
 7:00 p.m., or soon thereafter  
 virtually online at the meeting link below.**

Those wishing to testify should connect remotely to the virtual public hearing and be heard.

Remote Meeting Information:

To comply with Governor Inslee's Proclamation 20-28, the City of Tumwater meetings will be conducted remotely, not in-person, using a web-based platform. The public will have telephone and online access to all meetings. The City of Tumwater is managing this public hearing webinar via zoom. If you are experiencing technical difficulties, please contact Melody Valiant, City Clerk by email at cityclerk@ci.tumwater.wa.us or by phone at (360) 252-5488.

**Attend Online**

Watch Online at <https://tcomedia.org/stream.php>, select "Watch, Streaming Now, Channel 26."

OR  
 Go to <http://www.zoom.us/join> and enter the Webinar ID 864 5431 9634 and Passcode 091415.

**Attend by Telephone**

Call (253) 215-8782, listen for the prompts, and enter the Webinar ID 864 5431 9634 and Passcode 091415.

**Public Comment During Meeting**

Register by 6:45 p.m. the day of the meeting to provide public comment using the web-based meeting platform:

[https://us22web.zoom.us/join/register/WNl\\_V3No89lQo-HWROVD3mfG](https://us22web.zoom.us/join/register/WNl_V3No89lQo-HWROVD3mfG)  
 After registering, you will receive a confirmation email with a login to join the online meeting.

**Post Meeting**

Audio and video of the meeting will be recorded and later available by request, please email Melody Valiant at CityClerk@ci.tumwater.wa.us or Amy Davis at amy.davis@co.thurston.wa.us

**Purpose:**

The joint public hearing is for consideration of an interlocal agreement between the City of Tumwater and Thurston County, related to the annexation of County islands located within the surrounding jurisdiction of the City. County islands are those unincorporated County areas that are bounded on all sides by the City. There are currently 12 unincorporated County islands located within the boundaries of the City.

**Territory to be annexed:**

1. Trosper/Littlerock, 131 acres from Trosper Rd SW in the north to Littlerock Rd SW in the south, includes 111 parcels.
2. Rural/Linwood North, 11 acres on both sides of Sapp Rd SW north of Linwood Ave SW, includes 7 parcels.
3. Sapp/Antsen: A single one-acre parcel on the south side of Sapp Rd SW.
4. Rural/Linwood South, 1.6 acres on the east side of Sapp Rd SW north of Linwood Ave SW, includes 5 parcels.
5. Liberty St North SW, 6 acres on both sides of Liberty St SW, includes 12 parcels.
6. 984 Liberty St SW, one-acre parcel on 984 Liberty St SW.
7. Linwood Ave SW, 9 acres south of Linwood Ave SW, includes 6 parcels.
8. Pioneer St SW West, 0.7 acres on the west side Pioneer St SW, includes 3 parcels.
9. Pioneer St SW East, 0.5 acres on the east side Pioneer St SW, includes 2 parcels.
10. 3544 Quince St SE, 0.2-acre parcel on the east side of Quince St SW.
11. South Quince St SE, 0.7 acres on the east side of Quince St SW, includes 2 parcels.
12. 702 Dennis St SE, 0.6 acres on the north side of Dennis St SE, includes 2 parcels.

Full legal descriptions and maps of the territory to be annexed are available on the City of Tumwater Island Annexation web page at: <https://www.ci.tumwater.wa.us/departments/community-development/long-range-planning/annexation/tumwater-island-annexation>

Or the Thurston County Community Planning and Economic Development, Community Planning web page at: [www.thurstonplanning.org](http://www.thurstonplanning.org)

Copies of Agreement and legal descriptions and maps of the annexation areas are available at City of Tumwater Community Development Department, 555 Israel Road SW, Tumwater, WA, 98501, or County Community Planning and Economic Development Dept., 2000 Lakeridge Drive SW, Building 1, 2nd Floor, Olympia, Washington, 98502 during regular business hours, and online at the City of Tumwater Community Development Department and Community Planning and Economic Development website above.

If unable to attend, written comments may be submitted by mail or email no later than January 18, 2022 by 4:00 PM. Send by mail or email to either Brad Medrud, Planning Manager, City of Tumwater Community Development Department, 555 Israel Road SW, Tumwater, WA, 98501, or to bmedrud@ci.tumwater.wa.us, or Jeremy Davis, Operations Manager, Thurston County Community Planning and Economic Development Dept., 2000 Lakeridge Drive SW, Olympia, Washington, 98502, or to jeremy.davis@co.thurston.wa.us.

**TUMWATER CITY COUNCIL**

Melody Valiant, City Clerk  
 PUBLISHED: January 6, 2022  
 POSTED: January 5, 2022  
 IPL0055329  
 Jan 6 2022

Calandra Daniels, being duly sworn, deposes and says: That she is the Principal Clerk of The Olympian, a daily newspaper printed and published at Olympia, Thurston County, State of Washington, and having a general circulation therein, and which said newspaper has been continuously and uninterruptedly published in said County during a period of six months prior to the first publication of the notice, a copy of which is attached hereto: that said notice was published in The Olympian in accordance with RCW 65.16.020 and RCW 63.16.040, as amended, for:

No. of Insertions: 1

Beginning Issue of: 01/06/2022

Ending Issue of: 01/06/2022

Principal Clerk

Sworn to and subscribed before me this 8th day of February in the year of 2022 before me, a Notary Public, personally appeared before me Calandra Daniels known or identified to me to be the person whose name subscribed to the within instrument, and being by first duly sworn, declared that the statements therein are true, and acknowledged to me that he/she executed the same.

Notary Public in and for the state of Texas, residing in Dallas County

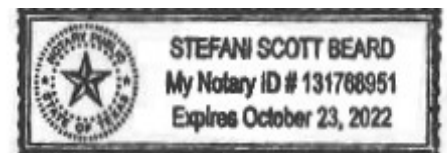

Extra charge for lost or duplicate affidavits.  
 Legal document please do not destroy!

**JOINT TUMWATER CITY COUNCIL AND THURSTON COUNTY COMMISSION  
MEETING  
MINUTES OF MEETING  
January 18, 2022 Page 1**

**CONVENE:** 7:00 p.m.

**PRESENT:** Mayor Debbie Sullivan and Councilmembers Peter Agabi, Michael Althaus, Joan Cathey, Leatta Dahlhoff, Angela Jefferson, Charlie Schneider, and Eileen Swarthout.

Thurston County Commission: Carolina Mejia, Chair, Gary Edwards, Commissioner, and Tye Menser, Vice Chair.

City Staff: City Administrator John Doan, City Attorney Karen Kirkpatrick, Community Development Director Michael Matlock, Communications Manager Ann Cook, City Clerk Melody Valiant, and Communications Engagement Specialist Brianna Feller.

Thurston County Staff: County Manager Ramiro Chavez, Assistant County Manager Robin Campbell, Operations Manager Jeremy Davis, and Clerk of the Board Amy Davis.

Others: Sean Dotson, Superintendent, Tumwater School District, and Gary Cooper, Local Planning Solutions.

**PUBLIC  
COMMENT:**

**Mat Jackmond** reported that he has served as a Commissioner with the Hopkins Drainage District #2 in Thurston County for the last 40 years. He testified to the stormwater problem created by *The Preserve* housing development located on the north side of 93<sup>rd</sup> Avenue at the southeast corner of the City. The Hopkins Drainage Ditch District was established in 1904 under RCW 85. The district operates on a meager budget of \$2,471.20 each year. Mr. Jackmond referred to a map of the area south of the City forwarded to the Council earlier. The City of Tumwater has a newly annexed and developed residential area located on the north side of 93<sup>rd</sup> Avenue. In developing the area, the City made a lake out of a pond on the north side of 93<sup>rd</sup> Avenue behind the housing development and improved drainage under 93<sup>rd</sup> Avenue to facilitate moving stormwater flow away from the housing area. Those actions by the City increased stormwater flows into the upstream extent of the Hopkins Drainage Ditch by removing the infiltration area that slowed water movement and replacing it with housing. That action was completed without any concern for where water would travel, nor did anyone from the City contact the Drainage Ditch District for input. As reflected on the map and in visual surveys, residents in the area are experiencing some of the worst flooding than they have ever experienced. The current flooding is worse than what was experienced in 1996 or 2007. The additional flow magnified the effects of the high water events in the first week of January, which include overflowing State Highway 121 (Tilley Road). He asked the City for assistance to mitigate stormwater problems exacerbated by the actions of the City. Specifically, the City has stormwater funds and

**JOINT TUMWATER CITY COUNCIL AND THURSTON COUNTY COMMISSION  
MEETING  
MINUTES OF MEETING  
January 18, 2022 Page 2**

the Hopkins Drainage Ditch District is seeking an allocation from those stormwater funds to help the district improve the drainage between 93<sup>rd</sup> Avenue and the west side of Tilley Road. The improvements require cleaning and reestablishment of the ditch channel between 93<sup>rd</sup> Avenue and south of 100<sup>th</sup> Avenue and any improvements or replacement of three culverts under county roads, and at least two culverts on private property. The cost for the work would be in excess of \$75,000 for work managed by the ditch district. It does not include any work needed to be completed by Thurston County Roads to upgrade road culverts. He invited questions and looks forward to the City's response to the request.

**Pamela Hansen, P.O. Box 14521, Tumwater**, commented on a consent calendar item related to an Audit Engagement Letter. She agrees with two letters from the Office of the Washington State Auditor explaining the audit process for an audit of the City of Tumwater for fiscal year 2020. She is hopeful that emphasis is placed on the significant dollar amount loan from the Transportation Fund to the Old Brewhouse. The subject loan was paid in full with government pandemic funds. She hopes the City will provide the Auditor with any loan documents related to that loan or any other types of over-simplified transfer of monies between funds during fiscal year 2020.

**Ursula Euler** reported she is a Thurston County resident and is speaking to materials she previously forwarded to the Council and the Thurston County Board of Commissioners. She referred to the Tumwater Master Plan and Comprehensive Plan planning in terms of airport and commercial aviation at the Olympia Regional Airport in Tumwater and in Thurston County. The County Commissioners have done a good job in communicating to a Commission formed by state law. Thurston County Commissioners conveyed the lack of desire for aviation expansion or constructing a new airport in Thurston County. However, the Commercial Aviation Coordinating Commission (CACC), comprised of 15 members, has the necessary votes to include the Olympia Regional Airport on a list for expansion to alleviate overcrowding and congestion at SeaTac International Airport. Forwarding a letter is not sufficient as the CACC plans to vote based on decisional criteria. The CACC is not concerned about public sentiment or public health. Members of the CACC do not consider those issues as part of their charge, but rather those concerns are the responsibility of other government entities. For that reason, she has asked County Commissioners to have Thurston County staff attend the CACC meetings to observe, learn, and gain pearls of wisdom from the discussions to assist in developing a strategy to ensure Thurston County is not considered for a possible site for a new mega airport or expansion of Olympia Regional Airport. Today, the chances are high Olympia Regional Airport could be placed on the list from which a selection would occur. She urged the Board of County Commissioners

**JOINT TUMWATER CITY COUNCIL AND THURSTON COUNTY COMMISSION  
MEETING  
MINUTES OF MEETING  
January 18, 2022 Page 3**

to involve the Thurston County Health Department and the Washington State Department of Health.

**PUBLIC  
HEARINGS:**

**TUMWATER  
ISLAND  
ANNEXATION  
INTERLOCAL  
AGREEMENT:**

Mayor Sullivan reported the public hearing is on the Tumwater Island Annexation Interlocal Agreement with Thurston County. She explained the public testimony process. Email and written comments previously submitted are considered public testimony.

Thurston County Commission Chair Mejia added that the purpose of the joint public hearing is to receive testimony on the proposed City of Tumwater and Thurston County Annexation Interlocal Agreement for 12 unincorporated county islands. A joint public hearing was scheduled by the City Council and County Commissioners and decisions by each entity on the interlocal agreement may be made at future separate meetings.

Gary Cooper, Local Planning Solutions, said his company provides local government planning primarily in Thurston County. Over the last nine years, his company has assisted in numerous annexations for several local jurisdictions.

Mr. Cooper reported the 12 unincorporated county islands are surrounded by the City of Tumwater. Some of the islands are comprised of one parcel while others include many parcels. The islands remain as previous annexation processes proved too difficult for jurisdictions to annex the areas. All county islands in the City are considered urban growth areas (UGA) and should be annexed within 20 years of the UGA designation. The islands include 160 parcels totaling 161 acres with seven of the islands comprised of two parcels or less. The largest island is the Trospen Lake Island with 111 parcels totaling 132 acres. The City and Thurston County proposes to annex 12 islands as one annexation process and the Trospen Lake Island as another annexation process.

Although the islands are technically served by Thurston County for police, fire, roads, stormwater, building and land use permits, and code enforcement, many of the residents believe they reside within the limits of the City as each property has a Tumwater address and expect City services. The islands also require a separate and unique voter pamphlet during elections. As the islands are surrounded by the City, residents utilize City streets and City amenities and are benefitting from City services.

Recognizing that the issue occurs throughout the state, the Legislature passed a law in 2020 specifically addressing county islands within a

**JOINT TUMWATER CITY COUNCIL AND THURSTON COUNTY COMMISSION  
MEETING  
MINUTES OF MEETING  
January 18, 2022 Page 4**

jurisdiction by amending the RCW adding new sections enabling the cities and counties to annex islands through a jointly approved interlocal agreement to enable cities to annex islands. The provision adopted in 2020 states, *The Legislature finds that city annexations of unincorporated areas within urban growth areas would be more efficient and effective if the county and city develop a jointly approved interlocal agreement so as not to create illogical boundaries for islands of unincorporated territory.*”

For several months, the City and Thurston County have been in discussions in addition to discussions with officials from the McLane Black Lake Fire Department, as required by the legislation. The Fire Department forwarded a letter stating no objections for moving forward on the annexations. Over the last eight months, the City and Thurston County staff worked to draft an interlocal agreement. On December 1, 2021, the City of Tumwater conducted a virtual open house to present the interlocal agreement and discuss the proposed annexations. Following the completion of the joint public hearing, both entities will consider whether to adopt the interlocal agreement. Following the adoption of the agreement, the City is responsible for completing the annexations. A tentative timeline based on the approval of the interlocal agreement is a public hearing on the first 11 islands scheduled on March 15, 2022 followed by the possible adoption of an ordinance to approve the annexation. For the Trospen Lake Island annexation, the Council has scheduled May 17, 2022 for a public hearing followed by adoption of an ordinance approving the annexation.

Another important part of the process is public noticing and public comment opportunities. In November 2021, postcards were mailed to all property owners and residents within the annexation areas advising them of the proposed interlocal agreement and the open house. On December 1, 2021, the City hosted a virtual open house. The City published notice of availability of the interlocal agreement in *The Olympian* newspaper weekly for four weeks. The notice of availability was also sent to property owners and residents within the proposed annexation areas. A draft of the interlocal agreement and several other informational items, such as frequently asked questions and a summary in the difference in taxes and general costs were included in the mailing and posted on the City’s annexation webpage. On January 6, 2022, the City published the interlocal agreement joint public hearing in *The Olympian* newspaper, mailed the notice to all property owners, and posted the notice on the City’s annexation webpage.

Other public comment opportunities have been ongoing since the open house. Information has been conveyed to property owners for contact information at the City. The public hearing is another opportunity for the public to testify. Other public comment opportunities include public

**JOINT TUMWATER CITY COUNCIL AND THURSTON COUNTY COMMISSION  
MEETING  
MINUTES OF MEETING  
January 18, 2022 Page 5**

hearings on each of the annexations moving forward if the interlocal agreement is approved by the City and Thurston County. Planning Manager Brad Medrud is the contact for the City of Tumwater at [bmedrud@ci.tumwater.wa.us](mailto:bmedrud@ci.tumwater.wa.us), and Thurston County Operations Manager Jeremy Davis is the point of contact for Thurston County at [jeremy.davis@co.thurston.wa.us](mailto:jeremy.davis@co.thurston.wa.us).

Mayor Sullivan invited questions from the Council.

Councilmember Schneider asked why the annexations were not bundled as one process rather than separating the islands into two annexation processes. Mr. Cooper said the issue was discussed by staff from the City and the Thurston County. It was likely because the community of the Trosper Lake Island is a cohesive community and staff preferred processing the annexation separately.

Councilmember Schneider asked whether the information provided to property owners depict a reduction in property taxes over time. Mr. Cooper said the information on property tax is included in the Frequently Asked Questions document with a detailed comparison of property taxes. Property taxes will increase for approximately two years because the residents are taxed to support the McLane Black Fire Department two voter-approved levies. Those levies will be in effect until 2024. Following 2024, property tax will be less than post annexation. Currently, property tax is assessed at \$13.53 per \$1,000 of property valuation. After annexation, property taxes will increase to \$14.00 per \$1,000 of property valuation. After 2024, property tax for a house valued at \$330,000 reduces from \$4,364 to \$4,224 a year. Additionally, the City assesses other taxes for utilities, cable franchise, and telephone service. For the first two years, the additional cost would be approximately \$38 per month to reside within the City. After 2024, the cost reduces to approximately \$5.60 more per month.

Councilmember Dahlhoff asked whether the Council could receive a summary of public comments and testimony. Mr. Cooper advised that Manager Medrud has been tracking and prepared a log of all public comments to include contact information and comments, which can be provided to the Council.

Councilmember Dahlhoff noted that some developments in different areas within the City might need different outreach information or materials to allay concerns. She asked about the possibility of tailoring information dependent upon the feedback and concerns from the different areas. Mr. Cooper advised that the Frequently Asked Questions fact sheet is very thorough and anyone with questions has been directed to information to address their specific questions. The fact sheet addresses questions on

**JOINT TUMWATER CITY COUNCIL AND THURSTON COUNTY COMMISSION  
MEETING  
MINUTES OF MEETING  
January 18, 2022 Page 6**

stormwater, fire and police service, garbage service, and other services provided by the City. Occasionally, some residents have questions specific to unique experiences they have encountered near their homes, such as traffic or streets. City staff has been able to answer those questions and provide additional information.

**THURSTON  
COUNTY PUBLIC  
HEARING:**

**Thurston County Commission Chair Mejia opened the public hearing for Thurston County on the Tumwater Island Annexation Interlocal Agreement at 7:40 p.m.**

Jeremy Davis, Operations Manager, Thurston County, reported Thurston County staff has been working with City staff on the draft interlocal agreement. Those efforts also included working with other county departments. The agreement was reviewed by the Prosecutor Attorney's Office. Thurston County received four written comments. Two comments were received from Patrick Prince, one comment was received from David Brown, and the last comment was from Derrick Warner. A comment log was included within the Council's agenda packet and provided to the Board of County Commissioners.

Mr. Davis said the purpose of the island annexations is to remove illogical boundaries. For all the annexations under consideration, the properties are surrounded by the City of Tumwater.

Thurston County Commission Chair Mejia invited questions from Commissioners.

Commissioner Gary Edwards asked whether the issue mentioned by Mr. Jackmond involving the drainage ditch district is associated with any of the annexations. Thurston County Commission Chair Mejia advised that Mr. Jackmond's concerns did not pertain to the public hearing on the interlocal agreement.

Commissioner Menser said he reviewed all City materials and the Frequently Asked Questions fact sheet and believes the material is thorough and addressed all his questions.

**CITY OF  
TUMWATER  
PUBLIC HEARING:**

**Mayor Sullivan opened the City's public hearing on the Tumwater Island Annexation Interlocal Agreement at 7:42 p.m.**

**PUBLIC  
TESTIMONY:**

**Pamela Hansen, P. O. Box 14521, Tumwater,** conveyed her support of the concerns of the subject property owners.

**Don Trosper, 2209 Trosper Road SW, Tumwater,** said Trosper Road is named for his great-grandfather. He was raised within the City of

**JOINT TUMWATER CITY COUNCIL AND THURSTON COUNTY COMMISSION  
MEETING  
MINUTES OF MEETING  
January 18, 2022 Page 7**

Tumwater but resided within a county island. His property is located near his family's properties. He supports the annexation proposed by the Council but believes his brother is opposed to the annexation and is not happy about the extra taxes.

**Robin Stewart** was unable to testify due to technical difficulties.

Mayor Sullivan encouraged members of the public to submit written comments in lieu of testifying.

**CLOSURE OF CITY PUBLIC HEARING:** Mayor Sullivan closed the City's public hearing on the Tumwater Island Annexation Interlocal Agreement with Thurston County at 7:47 p.m.

**CLOSURE OF THURSTON COUNTY PUBLIC HEARING:** Commissioner Menser moved, seconded by Commissioner Edwards, to close Thurston County's public hearing on the Tumwater Island Annexation Interlocal Agreement with Thurston County at 7:48 p.m. Motion carried unanimously.

Thurston County Commission Chair Mejia advised that the Board of County Commissioners would likely consider the agreement later.

County Manager Ramiro Chavez reported the proposed agreement would be presented to the Board of County Commissioners at its next meeting on Tuesday, January 25, 2022 for discussion and consideration.

Mayor Sullivan advised the Council of its ability to act or not act on the interlocal agreement at this time.

**MOTION:** Councilmember Dahlhoff moved, seconded by Councilmember Jefferson, to approve the Tumwater Island Annexation Interlocal Agreement as presented. Motion carried unanimously.

**ADJOURNMENT OF THURSTON COUNTY PUBLIC HEARING:** Thurston County Commission Chair Mejia adjourned the Thurston County Public Hearing at 7:50 p.m.

**PROPOSITION NO. 1 TUMWATER SCHOOL DISTRICT NO. 33 REPLACEMENT CAPITAL LEVY FOR FACILITY, SAFETY, AND** City Administrator Doan reported the Tumwater School District has submitted Proposition 1 for placement on the February 2022 ballot. The proposition is a four-year capital levy for facilities, safety, and instructional technology improvements. The Council conveyed interest in adopting a statement in support of the proposed levy and is required to conduct a public hearing prior to issuing a statement to afford an opportunity for public testimony either in support or opposition of the proposed action by the Council. He introduced Tumwater School District

**JOINT TUMWATER CITY COUNCIL AND THURSTON COUNTY COMMISSION  
MEETING  
MINUTES OF MEETING  
January 18, 2022 Page 8**

**INSTRUCTIONAL  
TECHNOLOGY  
IMPROVEMENTS:**

Superintendent Sean Dotson to provide an overview of the ballot proposition.

Superintendent Dotson reported the four-year replacement levy is on the February 8, 2022 ballot. The levy would fund student and building technologies in schools, safety and security measures, facilities repair and improvements, and elementary school preplanning. The levy is a renewal of a capital levy passed by the community in 2020. The proposed levy would provide \$24.1 million over a four-year period. If approved, the tax rate would remain consistent and decline over time.

When the 2020 measure passed, the Tumwater School District was contemplating another bond measure to build a new school. The school district continues to experience ongoing needs for repairs and improvements in the district that would be funded by the February measure. Improvements include replacement and repair of boilers and chillers in several schools, roof replacement and repairs at Tumwater High School, exterior paint at multiple facilities, restrooms and classroom buildings at Black Lake Elementary School and Michael T. Simmons Elementary School, and other repairs across the district. Safety and security improvements include earthquake and seismic retrofits at Tumwater Middle School, intercom systems and safety alert systems at middle schools, safety lighting in some school facilities, and security camera replacements where camera systems need replacement or are inadequate.

Superintendent Dotson thanked the community for the passage of the 2020 levy as it assisted in funding a fire sprinkler system at Black Lake Elementary School.

A recent seismic assessment at Tumwater Middle School recommended reinforcement of the walls in the cafeteria, which would be funded by the proposed capital levy.

The Tumwater School District was somewhat prepared in terms of technology because of the 2020 levy, which assisted in shifting in-person teaching to remote teaching in spring 2020 because of the pandemic. Fortunately, the technology was in place and funding was available to provide hot spots and other equipment for teachers to teach remotely. The proposed levy would assist in funding replacement Chromebooks and maintenance, switches and network security, and wireless access points to keep the network operating reliably to meet the needs of students.

Because of the pandemic, student enrollment continually trended downward for several years and recently began increasing to pre-pandemic enrollment levels requiring the school district to begin planning

**JOINT TUMWATER CITY COUNCIL AND THURSTON COUNTY COMMISSION  
MEETING  
MINUTES OF MEETING  
January 18, 2022 Page 9**

for the next elementary school. The school district owns two parcels for options for a new elementary school located at the corner of 93<sup>rd</sup> Avenue and Old Highway 99 and another property near *The Preserve* subdivision. The intent is to pursue a predesign process for a school to assist the district in moving forward when a new school is required.

Superintendent Dotson reviewed the financial impact on taxpayers if the measure is approved. In 2023, should the levy pass, the levy rate is anticipated to be 75¢ per \$1,000 property valuation with the combined tax rate remaining level the first year and then decreasing. As assessed value increases in the district, the tax rate lowers. The estimate is based on conservative assessed growth projections of 3%.

Councilmember Althausler asked whether the financial slide is reflective of the rate that would be applicable if the ballot measure is passed. Superintendent Dotson explained that the graph bars represent the historical tax rate from 2015 through 2022. Since 2018, the district has assessed approximately \$5 per \$1,000 assessed valuation as the combined tax rate. The bar graph also includes projected tax rates in 2023 through 2026 if the measure passes. The rates of \$2.50 and \$1.75 per \$1,000 of assessed value reflected in 2023 are currently in place with the 75¢ increase reflected in the new measure. Should the measure not pass, the tax rate would not include 75¢ per \$1,000 of assessed value and the school district would not have the capital funds to complete the projects as previously reviewed. The 2020 levy of 80¢ per \$1,000 of assessed valuation expires in 2023 and would be replaced with the new measure if approved by voters. When a new school is needed, the school district would present a bond to the community to replace the capital levy rather than add to the levy. The goal is to maintain a level tax rate while ensuring school districts needs are funded. The 2020 levy became effective in 2021 for a two-year period because the intent was to return to voters this year for a bond request for another elementary school. However, that need was delayed by several years while other facility needs in the district continue.

Councilmember Schneider asked whether the Tumwater School District plans to sell the property at the corner of 93<sup>rd</sup> Avenue and Old Highway 99 as the other parcel would not require busing of students. Superintendent Dotson explained that the school district engages in a pre-development process to evaluate property suitability. Once a determination has been rendered on the selection of the school site, the district would likely surplus and sell the second parcel.

Councilmember Schneider commented on the number of new housing units anticipated to be constructed in the City of Tumwater and within the urban growth area. He questioned whether the school district would have

**JOINT TUMWATER CITY COUNCIL AND THURSTON COUNTY COMMISSION  
MEETING  
MINUTES OF MEETING  
January 18, 2022 Page 10**

sufficient capacity in the next four years to accommodate growth in student population. Superintendent Dotson replied that the timing for considering an additional elementary school typically requires four to five years with the first two years concentrated on pre-construction planning. The proposed levy includes some funds for pre-construction planning to ensure capacity is available to meet needs. The school district also has some available portable classrooms to meet short-term growth needs. Planning is dependent on the rate of enrollment growth as opening a school too soon when not needed increases the district's overall operating costs. Should enrollment increase substantially in the next two years, the school district would cease collection on the capital levy and only collect on bonds to maintain a level tax rate for taxpayers.

Councilmember Dahlhoff said she is unfamiliar with the school district's policies for purchasing through the lens of supporting the environment. She asked whether the school district has policies in place for ensuring some of the equipment meets third party certification for energy star performance and that technology meets EP certification or does not produce carbon or toxins. Superintendent Dotson advised that school districts must meet high standards and that he anticipates the district would meet most expectations. However, he would need to defer information on the specifics to staff to follow up with the Council on standards required for school facilities. Councilmember Dahlhoff recommended following up with the City either through a worksession or as an update to the Public Health and Safety Committee because school facilities affect the entire community.

Councilmember Jefferson supported the request by Councilmember Dahlhoff.

Mayor Sullivan opened and closed the public hearing at 8:12 p.m. There was no public testimony.

**MOTION:**

**Councilmember Swarthout moved, seconded by Councilmember Schneider, to support of the Tumwater School District's pending ballot proposition (Resolution No. 04-21-22) proposing a 4-year replacement levy. Motion carried unanimously.**

Mayor Sullivan thanked Superintendent Dotson for attending and providing the information on the proposed ballot proposition.

**CONSENT  
CALENDAR:**

- a. Approval of Minutes: City Council Joint Tumwater School District Meeting, November 4, 2021
- b. Approval of Minutes: City Council Worksession, November 9, 2021
- c. Approval of Minutes: City Council Worksession, November 23, 2021
- d. Approval of Minutes - City Council, January 4, 2022

**JOINT TUMWATER CITY COUNCIL AND THURSTON COUNTY COMMISSION  
MEETING  
MINUTES OF MEETING  
January 18, 2022 Page 11**

- e. Payment of Vouchers
- f. Resolution No. R2022-002, Surplus Property
- g. Resolution No. R2022-003, 2022 Fee Resolution
- h. Audit Engagement Letter
- i. Interagency Agreement Amendment No. 6 – Department of Enterprise Services: Energy Conservation
- j. 2022 Long Range Planning Work Program
- k. Sequoia’s Early Learning Center Lease Agreement

**MOTION:** **Councilmember Dahlhoff moved, seconded by Councilmember Althausser, to approve the consent calendar as published. Motion carried unanimously.**

Mayor Sullivan reviewed the items approved on the consent calendar.

**COUNCIL  
CONSIDERATIONS:**

**ORDINANCE NO.  
O2021-019,  
EMERGENCY  
SHELTERS AND  
HOUSING:**

Director Matlock briefed the Council on the ordinance required by new state laws adopted by the Legislature in 2021. The ordinance includes amendments to the City’s code for emergency shelters and emergency housing. The amendments would:

- Modify language to identify that Adult Family Homes can allow up to eight (previously six) adults, if the additional capacity is approved by the Department of Health and Services (DSHS). The amendment applies to the definitions section and to another section in the code addressing adult family homes.
- Allow transitional housing or permanent supportive housing in zone districts allowing residential dwelling units or hotels/motels in the City.
- Allow indoor emergency shelters and indoor emergency housing in zone districts allowing hotels or motels.
- Modify the definition of “family” so that it does not regulate or limit the number of unrelated persons that may occupy a household or dwelling unit.

The Council reviewed the proposed amendments during its last worksession and modified one provision to reduce the separation requirements between different supportive housing facilities from 1,320 feet to 400 feet. The Planning Commission and staff recommend approval of Ordinance No. O2021-019.

Councilmember Agabi questioned whether the provision increasing the number of adults in an Adult Family Home would require an increase in

**JOINT TUMWATER CITY COUNCIL AND THURSTON COUNTY COMMISSION  
MEETING  
MINUTES OF MEETING  
January 18, 2022 Page 12**

living space within the home as well. Director Matlock said the legislation does not speak to additional space other than there are requirements in the Building Code for safe exiting from the facility in case of an emergency. There is no requirement in state law or in the Building Code requiring a specific amount of square footage for residents.

Councilmember Althausen noted the City's Comprehensive Plan includes a long-term goal on the number of housing units required to meet growth needs. He asked whether the proposed change increases the density within the City and assists in meeting some housing unit goals to meet growth demands. Director Matlock said the provision supports the goal; however, the City has a limited number of Adult Family Homes and the amendment would have minimal impact on an increase in housing density.

**MOTION:** Councilmember Jefferson moved, seconded by Councilmember Althausen, to approve Ordinance No. O2021-019, Emergency Shelters and Housing. Motion carried unanimously.

**COMMITTEE  
REPORTS:**

**PUBLIC HEALTH &  
SAFETY:**  
*Leatta Dahlhoff*

At its last meeting, the committee reviewed the status of code enforcement. Staff reviewed the process of code enforcement, response by the City, and potential outcomes. The City is experiencing a backlog of code enforcement cases with eight cases pending comprised of five minor cases and several larger cases. Staff forwarded copies of the presentation slides to the City Council. During the meeting, Councilmember Cathey referred to the threads of connection between code enforcement and other regulations and requirements. One issue was the connection to the City's tree protection ordinance and the process for responding to an incident involving the unauthorized removal of trees. Staff explained that an educational component is important to prevent incidents of unauthorized removal of trees. Some tools could be provided by the Community Development Department to assist citizens. The next meeting is scheduled on February 8, 2022. The agenda includes an update from Tumwater HOPES.

**GENERAL  
GOVERNMENT:**  
*Michael Althausen*

Councilmember Althausen reported on his election as Chair of the committee. The committee reviewed the cable franchise agreement as a prelude to a future Request for Proposal (RFP) process the three largest cities will be working through on the future of cable service in the jurisdictions. Members reviewed the 2022 Long Range Planning Work Plan and discussed the housing and tenant protection ordinance. Manager Medrud provided a briefing on a list of potential policies that could constitute an ordinance for tenant protections. Members identified

**JOINT TUMWATER CITY COUNCIL AND THURSTON COUNTY COMMISSION  
MEETING  
MINUTES OF MEETING  
January 18, 2022 Page 13**

policies that might need more information and research and discussed the timeline for moving the ordinance forward. The Council is scheduled to have a worksession on the proposal within the next several months.

**PUBLIC WORKS:**  
*Eileen Swarthout*

The last meeting on Thursday, January 6, 2022 included consideration of the Tumwater Hill Park Trail Crosby Connector Authority to Solicit Bids and a recommendation to award a bid. Councilmember Swarthout was elected to serve as Chair of the committee.

**BUDGET AND  
FINANCE:**  
*Debbie Sullivan*

The next meeting is scheduled on February 15, 2022.

**MAYOR/CITY  
ADMINISTRATOR'S  
REPORT:**

City Administrator Doan introduced Brianna Feller, the City's new Community Engagement Specialist. Specialist Feller was raised in the area, attended Arizona State University, completed a brief internship with the Port of Olympia, and worked for the City of Yelm.

City Administrator Doan thanked staff for their efforts during the holidays dealing with snow over nine days followed by many days of rain. On the front line was the operations crew working 12-hour shifts through the holidays and each night to keep streets plowed and safe. Additionally, the Police Department and Fire Department were heavily impacted installing vehicle chains and special tires, handling car accidents, and other emergencies. Throughout those days, City staff worked at City Hall to ensure City Hall remained open during regular hours Tuesday through Thursday. Parks and Recreation Department personnel were also heavily impacted by snow and then by flooding at Pioneer Park and the golf course.

Mayor Sullivan reported her first several weeks serving as Mayor have been very busy including speaking at the Thurston Chamber of Commerce, participating in a radio interview, and providing a presentation to the Tumwater Chamber of Commerce on Wednesday, January 19, 2022. She conveyed her appreciation to staff for their assistance in helping her through the transition process. She plans to continue attending Intercity Transit Authority Board and Community Action Council meetings.

**COUNCILMEMBER  
REPORTS:**

*Leatta Dahlhoff:*

Thurston County 911 Communications conducted an emergency meeting to address service delivery of 911 calls. The problem was caused by a broken switch provided by a vendor. The incident was categorized as a "network storm" with all redundancies in place failing. Thurston County

**JOINT TUMWATER CITY COUNCIL AND THURSTON COUNTY COMMISSION  
MEETING  
MINUTES OF MEETING  
January 18, 2022 Page 14**

911 Communications is part of a consortium with several other jurisdictions. The system failed on a Tuesday following the mailing of a letter advising of concerns of a prior phone failure on July 4, 2021. The vendor is based in Toronto, Canada with a service tech assigned locally. Due to the outages, attorneys are involved and discussions are underway on potential options that might be available. A town hall meeting is scheduled on January 19, 2022.

The Regional Fire Authority Steering Committee is meeting on Monday, January 24, 2022 to continue discussions on regionalization of fire and medical emergency services.

Councilmember Dahlhoff inquired about the process for accessing Tumwater's Community Survey. Specialist Feller advised that the survey is scheduled to be posted on the website within the next several days. Staff is mailing postcards and preparing advertising for the survey as well.

***Angela Jefferson:***

Councilmember Jefferson said based on the Council's discussions on food insecurity, the community garden program, and local food banks, she contacted Pastor Sandy Ward with the United Methodist Church to discuss a potential community garden project. Pastor Ward advised that in March, she is collaborating with Thurston County Food Bank to open a pop-up food bank at the church from 7 p.m. to 9 p.m. to accommodate citizens who work during the day.

On January 13, 2022, the LEOFF 1 Disability Board met and elected Rick Sapp (former Tumwater Fire Chief) as the new Chair, and Robert Drewett (former Tumwater Police Sergeant) as Co-Chair.

Councilmember Jefferson reported she recently met with a new Tumwater small business owner. Their conversation centered on why the owner selected Tumwater to open the business, how the business is doing during the pandemic, and ways the City could assist to ensure the owner's success. The business owner and her husband selected to open the business in Tumwater because they felt safe in the City, which speaks positively to efforts by the Tumwater Police Department. She thanked members of the Police Department for keeping the community safe and for conveying a sense of safety that resulted in the business locating in the City. Councilmember Jefferson asked the business owner about current challenges. The business is nearing its one-year anniversary and the business is experiencing some challenges because of the pandemic. The owner spoke to opening a job-training center to increase the number of jobs in Tumwater. However, the business owner was denied access to funding from the Thurston Economic Development Council (EDC). Councilmember Jefferson inquired as to how to make funding easier for the business owner as the business is a community center that offers a

**JOINT TUMWATER CITY COUNCIL AND THURSTON COUNTY COMMISSION  
MEETING  
MINUTES OF MEETING  
January 18, 2022 Page 15**

service for the City comprised of a safe place for gatherings and job training opportunities.

City Administrator Doan said staff has had some discussions with the business owner as the City does not have the availability of funds to help businesses. Rather, the City coordinates those activities through the EDC. City staff encouraged the business owner to consider forming a companion 501(C) 3 non-profit business based on the types of services the owner is providing. The process is paperwork-intensive for reporting but it opens the door to many funding sources.

***Joan Cathey:***

During the Solid Waste Advisory Committee and the Olympic Clean Air Agency meetings, several legislators attended and discussed pending legislation or legislation adopted for clean air and recycling.

Councilmember Cathey attended a Regional Housing Council funding subcommittee. Members discussed cold and hazardous weather shelter and the increased need because of climate change. More money has been allocated to the program along with another opportunity for organizations to apply for some additional funding. A RFP is scheduled for release soon.

***Eileen Swarthout:***

Councilmember Swarthout attended the last Tumwater HOPES meeting. Members elected new leadership and engaged in some strategic planning. The group plans to host a retreat to review planning for the next year.

Councilmember Swarthout attended the Thurston Regional Planning Council. The Council approved the 2022 operating budget, solicited officer nominations for 2022, reviewed TRPC values, vision, and mission, reviewed transportation priorities survey results, and received a legislative update.

Earlier in the day, the Visitors Convention Bureau sponsored a Director's meeting and a Strategic Planning Workshop. Director Denney attended as well. Members were introduced to an individual who is assisting the Board in developing a strategic plan for a three-year period.

***Michael Althaus:***

The Capitol Lake Executive Work Group did not conduct a meeting as the consultant team continues to collect feedback and review the Environment Impact Statement.

The next meeting of the Regional Housing Council is scheduled next week.

***Peter Agabi:***

Councilmember Agabi reported on his first attendance as a member representing the City of Tumwater at the recent Transportation Policy

**JOINT TUMWATER CITY COUNCIL AND THURSTON COUNTY COMMISSION  
MEETING  
MINUTES OF MEETING  
January 18, 2022 Page 16**

Board meeting. The Board approved the appointment of former Tumwater Mayor Pete Kmet as an Emeritus Representative for a two-year term. Members approved proposed Amendments to the 2022-2025 Regional Transportation Improvement Program (RTIP). Members discussed the proposal to form a subcommittee for the High Capacity Transportation Study that would include the area of Tumwater south to 93<sup>rd</sup> Avenue. Currently, that area would not qualify for funding. Former Mayor Kmet forwarded him numerous email communications between him and City and TRPC staff regarding the issue.

On January 12, 2022 Councilmember Agabi attended the General Government Committee meeting via zoom. He has been reassigned as a member of the Public Health and Safety Committee. During the meeting, the committee elected Councilmember Althausser to serve as Chair.

***Charlie Schneider:***

Councilmember Schneider reported on his attendance to the following meetings:

- Participated in the Spouses Club, a Lewis-McChord Fundraiser held at Tart Hard Cider in Tumwater. The fundraiser benefits the club's scholarships and grants program.
- Attended the Tumwater School Board meeting via Zoom. The School Board and Superintendent Dotson recognized the City's two School Resource Officers and Tim Graham, Tumwater High School Athletic Director, who received a national award for his excellent work on the school's sports program.
- Attended a ribbon cutting ceremony for John L. Scott Real Estate in Tumwater.
- Attended the Thurston County Chamber of Commerce meeting. Mayor Sullivan was featured as one of the guest speakers in addition to mayors from Lacey, Olympia, and Yelm, and Thurston County Commissioner Tye Menser.
- Attended the Public Works Committee and Tumwater HOPES meetings.

**ADJOURNMENT:**      **With there being no further business, Mayor Sullivan adjourned the meeting at 8:51 p.m.**



Board of County Commissioners  
Carolina Mejia, District 1 ♦ Gary Edwards, District 2 ♦ Tye Menser, District 3

**Minutes for Tuesday, January 25, 2022**

**Summary of Timed Items**

**2:00 p.m.) Call Meeting to Order**

**2:00 p.m.) Call Meeting to Order**

- Approval of the Tuesday, January 25, 2022 Agenda
- Approval of the Board Meeting Minutes from: January 18, 2022

Commissioner Edwards called the meeting to order.

Commissioner Edwards led the Pledge of Allegiance.

**Attendance:**

Carolina Mejia, Chair; Tye Menser, Vice-Chair; Gary Edwards, Commissioner; Ramiro Chavez, County Manager; Elizabeth Petrich, Chief Civil Deputy Prosecuting Attorney; Robin Campbell, Assistant County Manager; and Amy Davis, Clerk of the Board.

**Approval of the Board of County Commissioners' Agenda:**

Vice-Chair Menser moved to approve the agenda for 2022-01-25. Commissioner Edwards seconded the motion. Motion carried.

**Approval of the Board of County Commissioners' Meeting Minutes:**

Vice-Chair Menser moved to approve the board meeting minutes for 2022-01-18. Commissioner Edwards seconded the motion. Motion carried.

**1) Opportunity for the Public to Address the Board**

**Citizen:** Joe Hanna

**Issue:** Agriculture Advisory Committee

**2) County Manager's Update**

**a) Item Description:** Follow-up on citizen issues

No reports.

**b) Item Description:** Other current issues

No reports.

### 3) Consent Item(s) "a" through "e"

**Motion:** Vice-Chair Menser moved to approve consent item(s) "a" through "e". Commissioner Edwards seconded the motion. The Board voted unanimously. Motion carried.

a) **Dept:** Emergency Services

**Description:** 2021 Emergency Management Program Grant - American Rescue Plan Act

**Contact:** Ben Miller-Todd, ALS Program Manager

**Action:** Move to approve Federal Fiscal Year 2021 Emergency Management Performance Grant - American Rescue Plan Act (21EMPG-ARPA) No. E22-238 for the period of June 1, 2021 through December 31, 2022 for a total of \$43,978 and authorize the Interim Director of Emergency Services to sign the agreement as well as future amendments that do not change the approved dollar amount by more than 10%.



BoCC-AIS-2022-01-25-  
EmergencyServices-  
VivianEason-2635.pdf  
Adobe Acrobat Document  
2.26 MB

b) **Dept:** Emergency Services

**Description:** Resolution for Private Ambulance License Renewal

**Contact:** Ben Miller-Todd, ALS Program Manager

**Action:** Move to approve the resolution approving the 2022 ambulance licensing applications for American Medical Response, Olympic Ambulance, and Falck Northwest.



BoCC-AIS-2022-02-01-  
EmergencyServices-  
SandraBush-2704.pdf  
Adobe Acrobat Document  
256 KB

c) **Dept:** Human Resources

**Description:** Board of Equalization's Request to Convene

**Contact:** Ruth Elder, Community Program Manager

**Action:** Move to approve the Board of Equalization's request to convene for the purpose of hearing property assessment appeals for the 2021 assessment year.



BoCC-AIS-2022-01-25-  
HumanResources-  
RuthElder-2434.pdf  
Adobe Acrobat Document  
472 KB

d) **Dept:** Public Works

**Description:** Reappointment to the Solid Waste Advisory Committee

**Contact:** Jeff Bickford, Solid Waste Manager

**Action:** Move to reappoint Joan Cathey as the City of Tumwater's Representative on the Thurston County Solid Waste Advisory Committee for the term of January 2022 to January 2025.



BoCC-AIS-2022-01-25-  
PublicWorks-  
AngelaCelestine-2955.pdf  
Adobe Acrobat Document  
288 KB

- e) **Dept:** Auditor - Financial Services  File Attachment  
**Description:** Approval of the Voucher List  
**Contact:** Darren Bennett, Financial Services Division Manager  
**Action:** Move to approve the voucher list for the week of January 10, 2022 for a combined amount of \$2,921,283.48.

#### 4) Commissioners

- a) **Description:** Ordinance to Create a County-Wide Home Fund   
**Contact:** Ramiro Chavez, County Manager  
**Action:** Commissioner Menser moved to approve an ordinance imposing an additional Sales and Use Tax of one-tenth of one percent for Housing and Related Services as authorized by RCW 82.14.530 and adding a new Chapter to the Thurston County Code. Commissioner Mejia seconded the motion. The Board voted 2-1 (Commissioner Edwards voted nay). Motion carried.  
BoCC-AIS-2022-01-18-Commissioners-AmyDavis-5140.pdf  
Adobe Acrobat Document  
432 KB

#### 5) Community Planning and Economic Development

- a) **Description:** Interlocal Agreement with the City of Tumwater for Island Annexation   
**Contact:** Jeremy Davis, Operations Manager  
**Action:** Commissioner Menser moved to approve the Interlocal Agreement with the City of Tumwater related to the annexation of unincorporated county islands and authorize the Chair of the Board of County Commissioners to sign the agreement. Commissioner Edwards seconded the motion. The Board voted unanimously. Motion carried.  
BoCC-AIS-2022-02-01-CommunityPlanningandEconomicDevelopment-JeremyDavis-0530.pdf  
Adobe Acrobat Document  
3.36 MB

#### 6) Emergency Services

- a) **Description:** Medic One EMS Agencies COVID-19 High Probability Unit Contracts  File Attachment  
**Contact:** Ben Miller-Todd, ALS Program Manager  
**Action:** Commissioner Menser moved to approve the High Probability unit contracts for COVID19 response with Emergency Medical Services agencies for a total annual amount of \$142,500 for the term of January 1, 2022 to December 31, 2023, and authorize the Director or Interim Director of Emergency Services to sign the agreements and any amendments that do not exceed 10%. Commissioner Edwards seconded the motion. The Board voted unanimously. Motion carried.

## 7) County Manager

### a) Item Description:

Commissioners reported on board work sessions and assigned committee meetings providing updates on actions taken as well as upcoming issues.

#### **Commissioner Edwards reported on:**

- Fire Commissioners
- EMS Council
- TMBH-ASO
- STEDI
- Nisqually River Council
- COVID-19 Inquiries

#### **Vice-Chair Menser reported on:**

- STEDI
- Tree Planting at Marshall Middle School
- WSAC Virtual Assembly
- TMBH-ASO

#### **Chair Mejia reported on:**

- Intercity Transit
- STEDI
- WSAC Legislative Steering Committee
- Mayors Meeting
- Agriculture Advisory Committee Meeting
- WSAC Virtual Assembly
- Meeting with Prosecuting Attorney

### b) Item Description:

The County Manager reviewed the Board of County Commissioners schedule for the week of January 25, 2022 .

### c) Item Description:

Chair Mejia adjourned the Board of County Commissioners meeting of 01/25/2022.

**BOARD OF COUNTY COMMISSIONERS**  
**Thurston County, Washington**



CAROLINA MEJIA, Commissioner

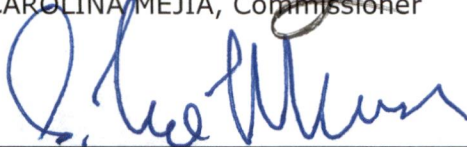

TYE MENSER, Commissioner

 2-1-22

GARY EDWARDS, Commissioner

**ATTEST:**



Amy Davis, Clerk of the Board

Approved February 8, 2022

**Thurston Community Media (TCM)**

The Board of County Commissioners Tuesday 2:00 p.m. board meetings air on Thurston Community Media each week on Monday at 4:30 p.m., Tuesday at 12:00 a.m., Thursday at 6:30 a.m., Friday at 8:00 p.m., and Sunday at noon. You can also view the meetings live, or previously recorded, on the Thurston County YouTube channel

(<https://www.youtube.com/channel/UCuANWax0cRG6I05UWvYkZ5g>).

**Disability Accommodations:** Room 280 is equipped with an assistive listening system and is wheelchair accessible. To request disability accommodations call the Reasonable Accommodation Coordinator at least 3 days prior to the meeting at 360-786-5440. Persons with speech or hearing disabilities may call via Washington Relay: 711 or 800-833-6388.

**INTERLOCAL AGREEMENT BETWEEN  
THE CITY OF TUMWATER AND THURSTON COUNTY, RELATED TO THE ANNEXATION  
OF COUNTY ISLANDS LOCATED WITHIN THE SURROUNDING JURISDICTION OF THE  
CITY**

**THIS INTERLOCAL AGREEMENT** ("Agreement") is entered into pursuant to the authority of Chapter 39.34 RCW in duplicate originals between the City of Tumwater, a State of Washington municipal corporation ("City") and Thurston County, a political subdivision of the State of Washington ("County"); collectively referred to as "Jurisdictions" and individually as "Jurisdiction."

In consideration of the terms, conditions, covenants, and performances contained herein, it is mutually agreed by the Jurisdictions as follows:

**WHEREAS**, annexations are routinely applied for and put forth by the City; and

**WHEREAS**, County islands are those unincorporated County areas that are bounded on all sides by the City; and

**WHEREAS**, provision of services by the County to islands that are surrounded by the City results in an inefficient use of City and County resources; and

**WHEREAS**, there are currently 12 unincorporated County islands located within the boundaries of the City; and

**WHEREAS**, the annexation of these 12 County islands will provide greater efficiency of services; and

**WHEREAS**, the Jurisdictions want to facilitate an orderly transition of services associated with the islands proposed to be annexed, including, but not limited to emergency services, public works, and permit processing; and

**WHEREAS**, the City and County want to ensure a seamless transition of review of permit applications that were initiated in the County, but then transferred to the City upon annexation; and

**WHEREAS**, RCW 35A.14.296 authorizes any code city to annex unincorporated areas pursuant to a jointly approved interlocal agreement with the county; and

**WHEREAS**, the legislative findings in RCW 35A.14.296 state, "The legislature finds that city annexations of unincorporated areas within urban growth areas will be more efficient and effective if the county and city develop a jointly approved interlocal agreement so as not to create illogical boundaries or islands of unincorporated territory"; and

**WHEREAS**, RCW 35A.14.296 requires that any affected adjacent jurisdictions, such as fire districts, be notified of the intent to annex any areas served by the fire district. Nine of the twelve County islands that the City is proposing to annex are within the service area of the McLane Black Lake Fire Department; and

**WHEREAS**, RCW 35A.14.296 empowers McLane Black Lake Fire Department to be a party to the Interlocal Agreement by providing written notice within 30 days of the May 20, 2021 letter from the City of Tumwater; and

**WHEREAS**, the McLane Black Lake Fire Department provided the City with written notice on September 5, 2021, that it does not wish to be a party to this interlocal agreement; and

**WHEREAS**, the County and City held a duly noticed joint public hearing on this interlocal agreement on January 18, 2022 as required by RCW 35A.14.296(3).

**NOW, THEREFORE**, it is hereby agreed as follows:

1. **Areas to be Annexed.**

The Jurisdictions agree that the City shall annex all 12 of the unincorporated County islands as depicted on the maps attached to and incorporated into this agreement in two separate annexation processes. The Jurisdictions agree that the boundaries of the annexation areas shall be as described and depicted in the attached Exhibits:

- A. The County island referred to as the "Trosper Lake Island" shall be annexed on May 17, 2022 separately from the other 11 islands via an ordinance adopted by the City Council. The boundaries of the Trosper Lake Island are described and depicted on the attached Exhibit [See Pages 1 – 4 in Attachment "A" Tumwater Island Annexation ILA Legal Descriptions and Maps].
- B. The remaining 11 islands will be annexed as a group on March 15, 2022 via an ordinance adopted by the City Council. The boundaries of the islands are described and depicted on the attached Exhibits [See Pages 5 – 20 in Attachment "A" Tumwater Island Annexation ILA Legal Descriptions and Maps] and named as follows:
  - a. Rural Road Island – North.
  - b. Rural Road Island – South.
  - c. 2247 Sapp Road Island.
  - d. 1300-1500 Block – Linwood Avenue Island.
  - e. Liberty Street Island.

- f. 984 Liberty Street Island.
- g. Pioneer Street Islands, North.
- h. Pioneer Street Islands, South.
- i. Quince Street Island, North.
- j. Quince Street Island, South.
- k. Dennis Street Island.

**2. Compliance with Previous Interlocal Agreements.**

The City and County entered into an Interlocal Agreement on January 28, 2008 and amended the Interlocal Agreement on January 7, 2014, to establish the orderly transition of services following an annexation. These Interlocal Agreements address several areas, including land use review, permit processing, records transfer, etc. These Interlocal Agreements will remain in effect and are attached to and incorporated into this Agreement.

**3. Public Works Projects.**

The County will provide the City a list and project descriptions for any ongoing or pending public works projects within the proposed annexation areas.

**4. Open Permits.**

The County will compile and transfer to the City a list of ongoing permits within the proposed annexation areas, including but not limited to land use and building permits.

**5. Unexpended SEPA Mitigation Fees.**

The County will compile a list of projects within the proposed annexation areas with unspent SEPA mitigation fees. Upon annexation, such fees shall be transferred to the City, except for fees collected for other agencies and school district. The City shall assume the responsibility for expending these fees to address the impact or complete the mitigation appropriate to the project for which they were collected. This shall not apply to school mitigation fees or agency fees.

**6. Development Bonds.**

The County will identify any development bonds that are active within the proposed annexation areas. Upon annexation and when identified for transfer under the terms of the January 28, 2008 Interlocal Agreement as amended on January 7, 2014, these bonds will be transferred to the City for administration in accordance with the terms of the bond.

**7. Notification of Potentially Affected Jurisdictions.**

Consistent with the requirements of RCW 35A.14.296, the City transmitted this Agreement to any potentially affected adjacent jurisdiction, including the appropriate fire district, to allow for a 30-day comment period on May 20, 2021.

**8. Maintenance of Residential Zoning.**

Consistent with the requirements of RCW 35A.14.296, the City agrees that for a period of five years, any parcel zoned for residential development within the annexed areas shall:

- A. Maintain a zoning designation that provides for residential development; and
- B. Not have its minimum gross residential density reduced below the density allowed for by the zoning designation for that parcel prior to annexation.

**9. Public Outreach.**

The City shall assume responsibility for completing all required public notifications pursuant to RCW 35A.14.296. In addition, the City shall assume responsibility for holding any public meetings, open houses, drafting of Frequently Asked Question flyers and other informational materials, and public hearings. The County shall attend the annexations meetings in support of city staff. The joint County and City public hearing shall be on January 18, 2022.

**10. Effective Date of Annexation.**

The jurisdictions mutually agree that the effective date of the annexation, as described and agreed to in this agreement, shall be the date of the City's adoption of its annexation ordinance.

**11. Term.**

The term of this Agreement shall be effective upon the Effective Date and shall expire two years after the Effective Date unless extended by the agreement of the Jurisdictions.

**12. Indemnification and Hold Harmless.**

- A. To the extent permitted by law, each Jurisdiction agrees to indemnify, defend, and hold harmless the other Jurisdiction, their officers, officials, employees, agents, and volunteers from and against any and all claims, demands, damages, losses, actions, liabilities, expenses, and judgments of any nature whatsoever, including without limitation, court and appeal costs and attorneys' fees, to or by any and all persons or entities, including without limitation, their respective agents, licensees, or representatives, caused by or arising out of any negligent act, errors, or omissions, of that Jurisdiction, its employees, agents, or volunteers or arising out of, in connection with, or incident to that Jurisdiction's performance or failure to perform any aspect of this Agreement.

- B. The Jurisdictions waive their immunity under the Washington State Industrial Insurance Act, Title 51 RCW, to the extent required by this indemnification and hold harmless provision. Provided, however, the foregoing waiver shall not in any way preclude a Jurisdiction from raising such immunity as a defense against any claim brought against a Jurisdiction by any of the Jurisdiction's respective employees. This waiver has been mutually negotiated by the Jurisdictions.
- C. The provisions of this section shall survive the completion or expiration of this Agreement or termination whether termination is by one or all Jurisdictions.
- D. The Jurisdictions agree to support each other in pursuing these purposes and responsibilities and operate in good faith and partnership in carrying them out. Risk and accountability shall be shared to the extent possible by the Jurisdictions.

**13. Amendments.**

This Agreement may be amended as needed by mutual written agreement of the Jurisdictions as executed by each Jurisdiction's authorized governing authority as provided in Chapter 39.34 RCW.

**14. Termination.**

This Agreement may be terminated when the terminating Jurisdiction provides written notice to the other Jurisdiction at least 90 days prior to its intended withdrawal from this Agreement. Following a termination, the Jurisdictions are mutually responsible for fulfilling any outstanding obligations under this Agreement incurred prior to the effective date of the amendment or termination.

**15. Dispute Resolution.**

The Jurisdictions mutually agree to use a formal dispute resolution process such as mediation, through an agreed-upon mediator and process, if agreement cannot be reached regarding interpretation or implementation of any provision of this Agreement. All costs for mediation services would be divided equally between the Jurisdictions. Each Jurisdiction would be responsible for the costs of their own legal representation. The jurisdictions must first seek a remedy under this section in good faith prior to any legal action in court to enforce the terms of this Agreement.

**16. Jurisdiction Representative.**

The following are designated as representatives of the respective Jurisdictions. Notice provided for in this Agreement shall be sent to the designated representatives by certified mail to the addresses set forth below. Notice will be deemed received three business days following posting by the U.S. Postmaster.

City of Tumwater, c/o City Administrator, 555 Israel Road SW, Tumwater, WA  
98501

Thurston County, c/o County Manager, 2000 Lakeridge Drive SW, Olympia, WA  
98502

**17. Governing Law and Venue.**

This Agreement has been and shall be construed as having been made and delivered within the State of Washington and it is agreed by the Jurisdictions hereto that this Agreement shall be governed by the laws of the State of Washington both as to its interpretation and performance. Any action of lawsuit in equity, or judicial proceeding arising out of this Agreement shall be instituted and maintained only in a court of competent jurisdiction in Thurston County, Washington or in the superior court of either of the two nearest judicial districts pursuant to RCW 36.01.050.

**18. Severability.**

If one or more of the clauses of this Agreement is found to be unenforceable, illegal, or contrary to public policy, the Agreement will remain in full force and effect except for the clauses that are unenforceable, illegal, or contrary to public policy.

**19. Entire Agreement.**

The Jurisdictions agree that this Agreement is the complete expression of its terms and conditions. Any oral or written representations or understandings not incorporated in this Agreement are specifically excluded.

**20. Non-Waiver of Rights.**

The Jurisdictions agree that failure to declare any breach or default immediately upon the occurrence thereof, delay in taking any action in connection with, or the forgiveness of the nonperformance of any provision of this Agreement does not constitute a waiver of the provisions of this Agreement.

**21. Equal Opportunity to Draft.**

The Jurisdictions have participated and had an equal opportunity to participate in the drafting of this Agreement. No ambiguity shall be construed against any Jurisdiction upon a claim that that Jurisdiction drafted the ambiguous language.

IN WITNESS WHEREOF, the Jurisdictions hereto have caused this Agreement to be executed by the dates and signature herein under affixed. The persons signing this Agreement on behalf of the Jurisdictions represent that each has authority to execute this Agreement on behalf of the Jurisdiction entering into this Agreement.

**Thurston County**

**City of Tumwater**

  
\_\_\_\_\_  
Carolina Mejia, Chair of the Board of County Commissioners

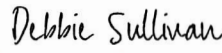
DocuSigned by:  
  
691AEF6684BC44E...  
\_\_\_\_\_  
Debbie Sullivan, Mayor of City of Tumwater

January 25, 2022  
\_\_\_\_\_  
Date

2/11/2022  
\_\_\_\_\_  
Date

Approved as to form:  
Travis Burns, Deputy Prosecuting Attorney

Approved as to form:  
Karen Kirkpatrick, City Attorney

By:   
\_\_\_\_\_

DocuSigned by:  
  
9F0E9D38F34249E...  
By: \_\_\_\_\_

Attachment "A" Tumwater Island Annexation ILA Legal Descriptions and Maps

**TROSPER LAKE ISLAND  
ANNEXATION DESCRIPTION**

COMMENCING AT THE SECTION CORNER COMMON TO SECTIONS 33 AND 34, TOWNSHIP 18 NORTH, RANGE 2 WEST, WM AND SECTIONS 3 AND 4, TOWNSHIP 17 NORTH, RANGE 2 WEST, WM;  
THENCE WEST ALONG THE SOUTH LINE OF SAID SECTION 33, NORTH 88°25'40" WEST, 660.15 FEET TO THE EAST LINE OF TRACT B OF THE PLAT OF LAKESIDE ESTATES AS RECORDED UNDER AUDITOR'S FILE NUMBER 3102840 AND THE POINT OF BEGINNING;  
THENCE NORTH ALONG SAID EAST LINE, 579.29 FEET TO THE WESTERLY EXTENSION OF THE SOUTH LINE OF DRYER ADDITION AS RECORDED UNDER AUDITOR'S FILE NUMBER 8106090166;  
THENCE EASTERLY ALONG SAID SOUTH LINE AND ITS EXTENSION, 330.03 FEET TO THE EASTERLY LINE OF SAID DRYERS ADDITION;  
THENCE NORTHERLY ALONG SAID EASTERLY LINE, 560.57 FEET TO THE SOUTH RIGHT-OF-WAY MARGIN OF 54<sup>TH</sup> AVENUE SW;  
THENCE EASTERLY ALONG SAID SOUTH MARGIN, 329.99 FEET TO THE EAST LINE OF SAID SECTION 33;  
THENCE NORTHERLY ALONG SAID EAST LINE, 1346.58 FEET TO THE NORTH LINE OF THE SOUTHWEST QUARTER OF SAID SECTION 34;  
THENCE EASTERLY ALONG SAID NORTH LINE, 461.52 FEET TO THE WEST RIGHT-OF-WAY MARGIN OF RURAL ROAD SW;  
THENCE SOUTHERLY ALONG SAID WEST MARGIN, 1345.55 FEET TO THE SOUTH RIGHT-OF-WAY MARGIN OF 54<sup>TH</sup> AVENUE SW;  
THENCE EASTERLY ALONG SAID SOUTH MARGIN, 129.71 FEET TO THE EAST LINE OF PARCEL C OF BOUNDARY LINE ADJUSTMENT RECORDED UNDER AUDITOR'S FILE NUMBER 4100655,  
THENCE SOUTHERLY ALONG SAID EAST LINE, 1237 FEET TO THE SOUTH LINE OF SAID PARCEL C;  
THENCE WESTERLY ALONG SAID SOUTH LINE, 137.58 FEET TO THE WEST LINE OF PARCEL B OF BOUNDARY LINE ADJUSTMENT RECORDED UNDER AUDITOR'S FILE NUMBER 4257426;  
THENCE SOUTHERLY ALONG SAID WEST LINE, 535.19 FEET TO THE SOUTHWEST CORNER OF SAID PARCEL B, ALSO THE SOUTHEAST CORNER OF LOT 1 OF SHORT SUBDIVISION SS-1992 AS RECORDED UNDER AUDITOR'S FILE NUMBER 8411060022;  
THENCE WESTERLY ALONG THE SOUTH LINE OF SAID LOT 1, 803.65 FEET TO THE SOUTHWEST CORNER OF SAID LOT 1;  
THENCE NORTH ALONG THE WEST LINE OF SAID SHORT SUBDIVISION, 470.08 FEET TO THE NORTH LINE OF SAID SECTION 4;  
THENCE WEST ALONG SAID NORTH LINE, 53.51 FEET TO THE EAST LINE OF THE NORTHERLY EXTENSION OF THE EAST LINE OF THE PLAT OF GLENWOOD PARK AS RECORDED UNDER AUDITOR'S FILE NUMBER 350665;  
THENCE SOUTH ALONG SAID EAST LINE AND EXTENSION, 1329.24 FEET TO THE SOUTHEAST CORNER OF LOT 4, BLOCK 4 OF SAID GLENWOOD PARK AND THE SOUTHWEST CORNER OF PARCEL A OF BOUNDARY LINE ADJUSTMENT BLA-7327, RECORDED UNDER AUDITOR'S FILE NUMBER 3005757;  
THENCE EASTERLY ALONG THE SOUTH LINE OF SAID PARCEL A, 369.96 FEET TO THE EAST LINE OF SAID SECTION 4;  
THENCE SOUTH ALONG SAID EAST LINE, 804.48 FEET TO THE NORTH LINE OF THE FOLLOWING DESCRIBED PARCEL:  
THAT PORTION OF THE SOUTHWEST QUARTER OF THE NORTHWEST QUARTER OF SECTION 3, TOWNSHIP 17 NORTH, RANGE 2 WEST, W.M., DESCRIBED AS FOLLOWS:  
BEGINNING AT THE SOUTHWEST CORNER OF SAID SUBDIVISION; RUNNING THENCE EAST ALONG THE CENTERLINE OF SAID SECTION 235 FEET, MORE OR LESS, TO THE WESTERLY LINE OF

LITTLEROCK ROAD; THENCE NORTH 44° 30' EAST ALONG SAID WESTERLY LINE OF ROAD 100 FEET TO THE INITIAL POINT OF THIS DESCRIPTION; THENCE CONTINUING NORTH 44° 30' EAST ALONG SAID WESTERLY LINE OF ROAD 110 FEET; THENCE NORTH 45° 55' 57" WEST 400 FEET, MORE OR LESS, TO A POINT NORTH 44° 30' WEST 400 FEET FROM SAID WESTERLY LINE OF ROAD; THENCE NORTH 44° 30' WEST 125 FEET, MORE OR LESS, TO THE WEST LINE OF SAID SUBDIVISION; THENCE SOUTHERLY ALONG SAID WEST LINE OF SUBDIVISION TO A POINT NORTH 44° 30" WEST FROM SAID INITIAL POINT; THENCE SOUTH 44° 30' EAST 450 FEET, MORE OR LESS, TO SAID INITIAL POINT. EXCEPTING THAT PORTION CONVEYED TO CITY OF TUMWATER BY DEED RECORDED MARCH 12, 2006 UNDER AUDITOR'S FILE NO. 3815098;

THENCE SOUTHEASTERLY ALONG SAID NORTH LINE 137.70 FEET, MORE OR LESS, TO A POINT 400 FEET NORTHWESTERLY MEASURED PERPENDICULAR TO THE NORTHWESTERLY RIGHT-OF-WAY OF LITTLEROCK ROAD (WHEN LITTLEROCK ROAD RIGHT-OF-WAY WAS 60 FEET WIDE);  
THENCE NORTHEASTERLY PARALLEL WITH SAID NORTHWESTERLY RIGHT-OF-WAY, 694.92 FEET TO THE MOST NORTHERLY CORNER OF LOT 2 OF SHORT SUBDIVISION SS-2538A AS RECORDED UNDER AUDITOR'S FILE NUMBER 9201240212;  
THENCE SOUTHEASTERLY ALONG THE NORTHEASTERLY LINE OF SAID LOT 2, 400 FEET TO THE NORTHWESTERLY MARGIN OF LITTLEROCK ROAD;  
THENCE SOUTHWESTERLY ALONG SAID NORTHWESTERLY MARGIN, 900 FEET TO THE NORTH LINE OF THE SOUTHWEST QUARTER OF SAID SECTION 3 AND THE NORTH LINE OF PARCEL C OF BOUNDARY LINE ADJUSTMENT RECORDED UNDER AUDITOR'S FILE NUMBER 3421988;  
THENCE WESTERLY ALONG SAID NORTH LINE, 235.48 FEET TO THE WEST QUARTER CORNER OF SAID SECTION 3 AND THE NORTHWEST CORNER OF SAID PARCEL C;  
THENCE SOUTHWESTERLY ALONG THE NORTHWESTERLY LINE OF SAID PARCEL C, 83.51 FEET TO THE SOUTHWESTERLY CORNER OF SAID PARCEL C;  
THENCE SOUTHEASTERLY ALONG THE SOUTHWESTERLY LINE OF SAID PARCEL C, 101.92 FEET TO AN ANGLE POINT IN SAID SOUTHWESTERLY LINE;  
THENCE CONTINUING SOUTHEASTERLY ALONG THE SOUTHWESTERLY LINE OF SAID PARCEL C, 89.91 FEET TO THE NORTHWESTERLY RIGHT-OF-WAY OF LITTLEROCK ROAD;  
THENCE SOUTHWESTERLY ALONG SAID NORTHWESTERLY MARGIN, 715.54 FEET TO THE SOUTHWESTERLY LINE OF LOT 2, BLOCK 7 OF SAID GLENWOOD PARK;  
THENCE NORTHWESTERLY ALONG SAID SOUTHWESTERLY LINE, 195.00 FEET TO THE NORTHWESTERLY LINE OF THE SOUTHEASTERLY 195.00 FEET OF SAID LOT 2;  
THENCE NORTHEASTERLY ALONG SAID NORTHWESTERLY LINE, 71.50 FEET TO THE MOST SOUTHERLY CORNER OF LOT 6, BLOCK 7 OF SAID GLENWOOD PARK;  
THENCE NORTHWESTERLY ALONG THE SOUTHWESTERLY LINE OF SAID LOT 6, 120.89 FEET TO THE WESTERLY LINE OF SAID PLAT AND THE EASTERLY LINE OF THE PLAT OF GOLD CREEK, AS RECORDED IN VOLUME 19 OF PLATS, PAGE 80 AND UNDER AUDITOR'S FILE NUMBER 991456;  
THENCE NORTHWESTERLY ALONG THE NORTHEASTERLY LINE OF SAID GOLD CREEK PLAT, 343.76 FEET TO THE SOUTH LINE OF PARCEL B OF BOUNDARY LINE ADJUSTMENT NO. BLA961418, AS RECORDED DECEMBER 5, 1996 UNDER AUDITORS FILE NO. 3065020 AND 3065021;  
THENCE EAST ALONG THE SOUTH LINE OF SAID PARCEL B, 294.55 FEET TO THE WEST RIGHT-OF-WAY MARGIN OF GLENWOOD DRIVE;  
THENCE NORTHERLY ALONG SAID WEST MARGIN, 94.4 FEET TO THE NORTH LINE OF SAID PARCEL B;  
THENCE WESTERLY ALONG SAID NORTH LINE OF PARCEL B, SOUTH 80° WEST, 99.41 FEET;  
THENCE CONTINUING WESTERLY ALONG SAID NORTH LINE OF PARCEL B, NORTH 87° WEST, 92.44 FEET;  
THENCE CONTINUING WESTERLY ALONG SAID NORTH LINE OF PARCEL B, 110.47 FEET TO SAID EASTERLY LINE OF THE PLAT OF GOLD CREEK;

THENCE NORTHWESTERLY ALONG SAID EASTERLY LINE, 101.82 FEET TO THE NORTH LINE OF SAID PLAT OF GOLD CREEK;  
THENCE WESTERLY ALONG SAID NORTH LINE, 398.87 FEET TO THE EAST LINE OF GOLD CREEK DIVISION 2 AS RECORDED IN VOLUME 20 OF PLATS, PAGE 110 AND UNDER AUDITOR'S FILE NUMBER 1080313;  
THENCE NORTH ALONG SAID EAST LINE AND THE EAST LINE OF GOLD CREEK DIVISION 3 AS RECORDED IN VOLUME 22 OF PLATS, PAGE 177 AND UNDER AUDITOR'S FILE NUMBER 8610150125, 1335.91 FEET TO THE NORTHEAST CORNER OF LOT 26 OF SAID DIVISION 3;  
THENCE EAST ALONG THE SOUTHERLY LINE OF SAID DIVISION 3, 327.59 FEET TO THE EAST LINE OF SAID DIVISION 3;  
THENCE NORTH ALONG SAID EAST LINE OF DIVISION 3 AND ITS NORTHERLY EXTENSION, 1330.61 FEET TO THE NORTH LINE OF SAID SECTION 4;  
THENCE EAST ALONG SAID NORTH LINE, 331.45 FEET TO THE POINT OF BEGINNING;

CONTAINING 133.1 ACRES, MORE OR LESS.

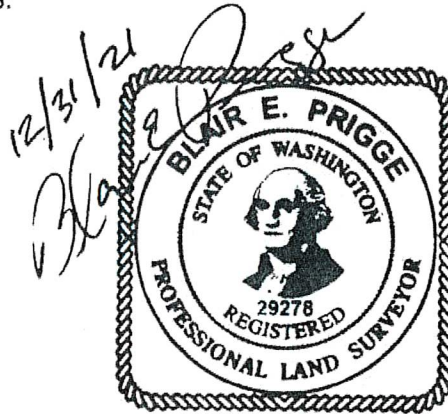

# TROSPER LAKE-ISLAND

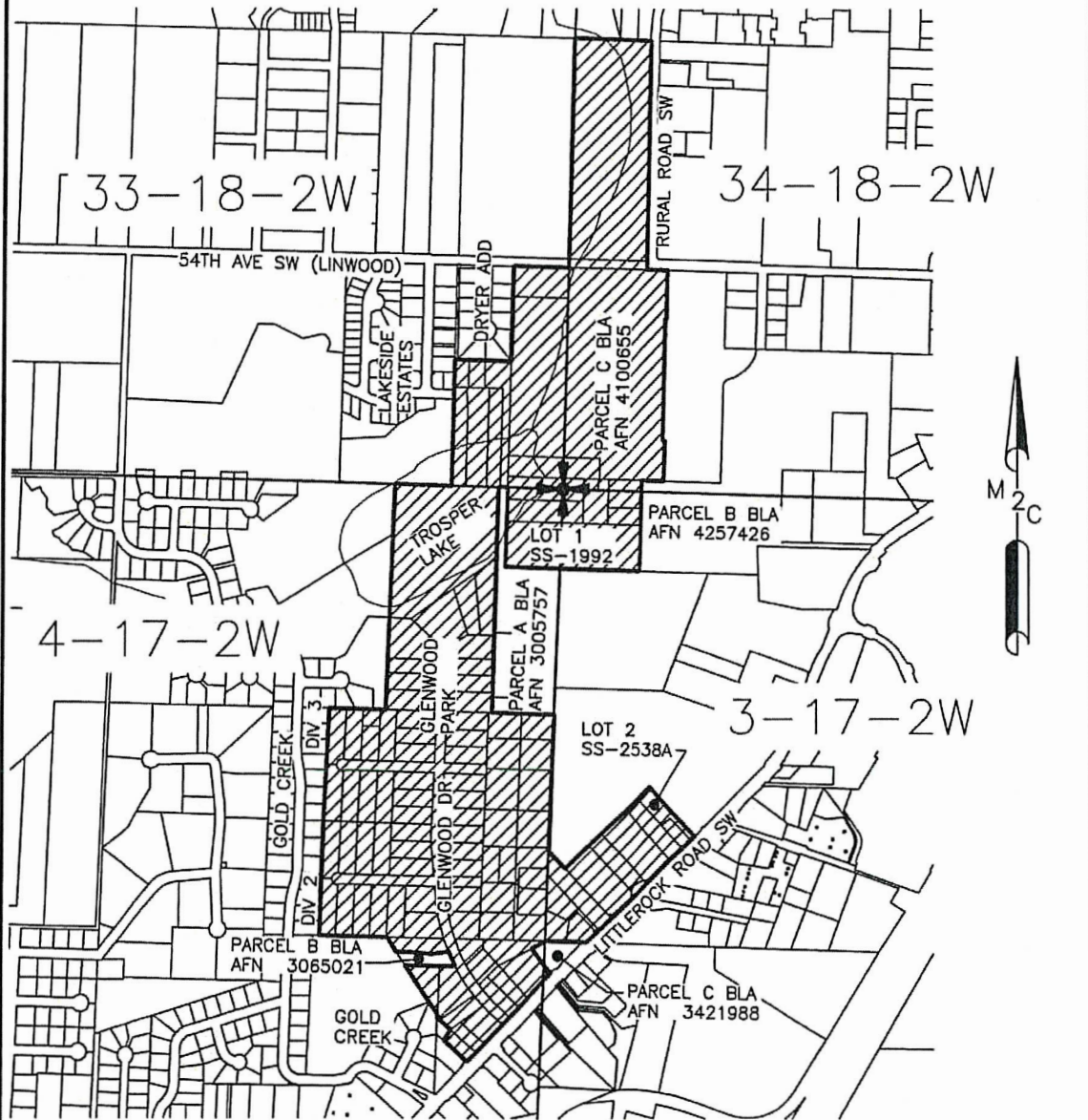

PROFESSIONAL LAND SURVEYORS  
 2320 MOTTMAN RD SW, STE 106  
 TUMWATER, WA 98512  
 360-688-1949

TUMWATER ANNEXATION  
 DATE: 12/22/2021  
 SCALE: 1"=1000'  
 M2C PROJECT NO.: 21-728  
 SHEET NO. 1 OF 1

## RURAL ROAD ISLAND - NORTH ANNEXATION DESCRIPTION

THAT PORTION OF THE NORTHWEST QUARTER OF SECTION 34, TOWNSHIP 18 NORTH, RANGE 2 WEST, WM, DESCRIBED AS FOLLOWS:

BEGINNING AT THE INTERSECTION OF THE WEST RIGHT-OF-WAY MARGIN OF RURAL ROAD SW AND THE SOUTH LINE OF PARCEL A OF BOUNDARY LINE ADJUSTMENT, BLA-0960 AS RECORDED UNDER AUDITOR'S FILE NUMBER 9010020017;  
THENCE WEST ALONG SAID SOUTH LINE, 289.49 FEET TO THE SOUTHWEST CORNER OF SAID PARCEL A;  
THENCE NORTH ALONG THE WEST LINE OF SAID PARCEL A, 369.05 FEET TO THE NORTHWEST CORNER OF SAID PARCEL A;  
THENCE EAST ALONG THE NORTH LINE OF SAID PARCEL A, 289.49 FEET TO SAID WEST RIGHT-OF-WAY MARGIN;  
THENCE CONTINUING EAST, 60.00 FEET TO THE EAST RIGHT-OF-WAY MARGIN OF RURAL ROAD SW;  
THENCE NORTH ALONG SAID EAST RIGHT-OF-WAY MARGIN, 407.41 FEET TO THE NORTH LINE OF PARCEL A OF BOUNDARY LINE ADJUSTMENT, BLA-7281 AS RECORDED UNDER AUDITOR'S FILE NUMBER 9304090104;  
THENCE NORTHEASTERLY ALONG SAID NORTH LINE, 433.83 FEET TO THE EAST LINE OF SAID PARCEL A;  
THENCE SOUTH ALONG SAID EAST LINE AND THE EAST LINE PARCELS M AND N OF BOUNDARY LINE ADJUSTMENT BLA-7214 AS RECORDED UNDER AUDITOR'S FILE NUMBER 8910060001, 794.51 FEET TO THE NORTH RIGHT-OF-WAY MARGIN OF LINWOOD AVE SW;  
THENCE WEST ALONG SAID NORTH MARGIN, 434.13 FEET TO THE EAST RIGHT-OF-WAY MARGIN OF RURAL ROAD SW;  
THENCE SOUTH, 60.00 FEET TO THE INTERSECTION OF THE SOUTH RIGHT-OF-WAY MARGIN OF LINWOOD AVENUE SW WITH THE EAST RIGHT-OF-WAY MARGIN OF RURAL ROAD SW;  
THENCE WEST, 60.00 FEET TO THE WEST RIGHT-OF-WAY MARGIN OF RURAL ROAD SW;  
THENCE NORTH ALONG SAID WEST MARGIN, 39.34 FEET TO THE BEGINNING;

CONTAINING 10.48 ACRES, MORE OR LESS.



## RURAL ROAD ISLAND - SOUTH ANNEXATION DESCRIPTION

THAT PORTION OF THE SOUTHWEST QUARTER OF THE NORTHWEST QUARTER OF SECTION 34,  
TOWNSHIP 18 NORTH, RANGE 2 WEST, WM, DESCRIBED AS FOLLOWS:

THE WEST 175.00 FEET OF LOT 1 OF THE PLAT OF TUMWATER PARK AS RECORDED IN VOLUME 7  
OF PLATS AT PAGE 6;

CONTAINING 1.52 ACRES, MORE OR LESS.

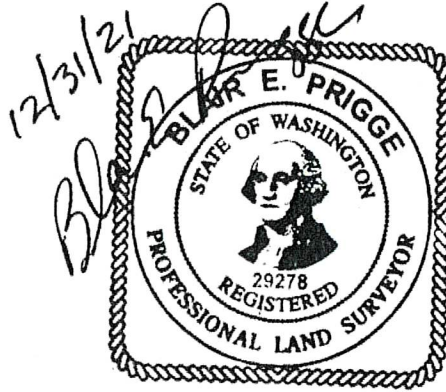

# RURAL ROAD - ISLANDS

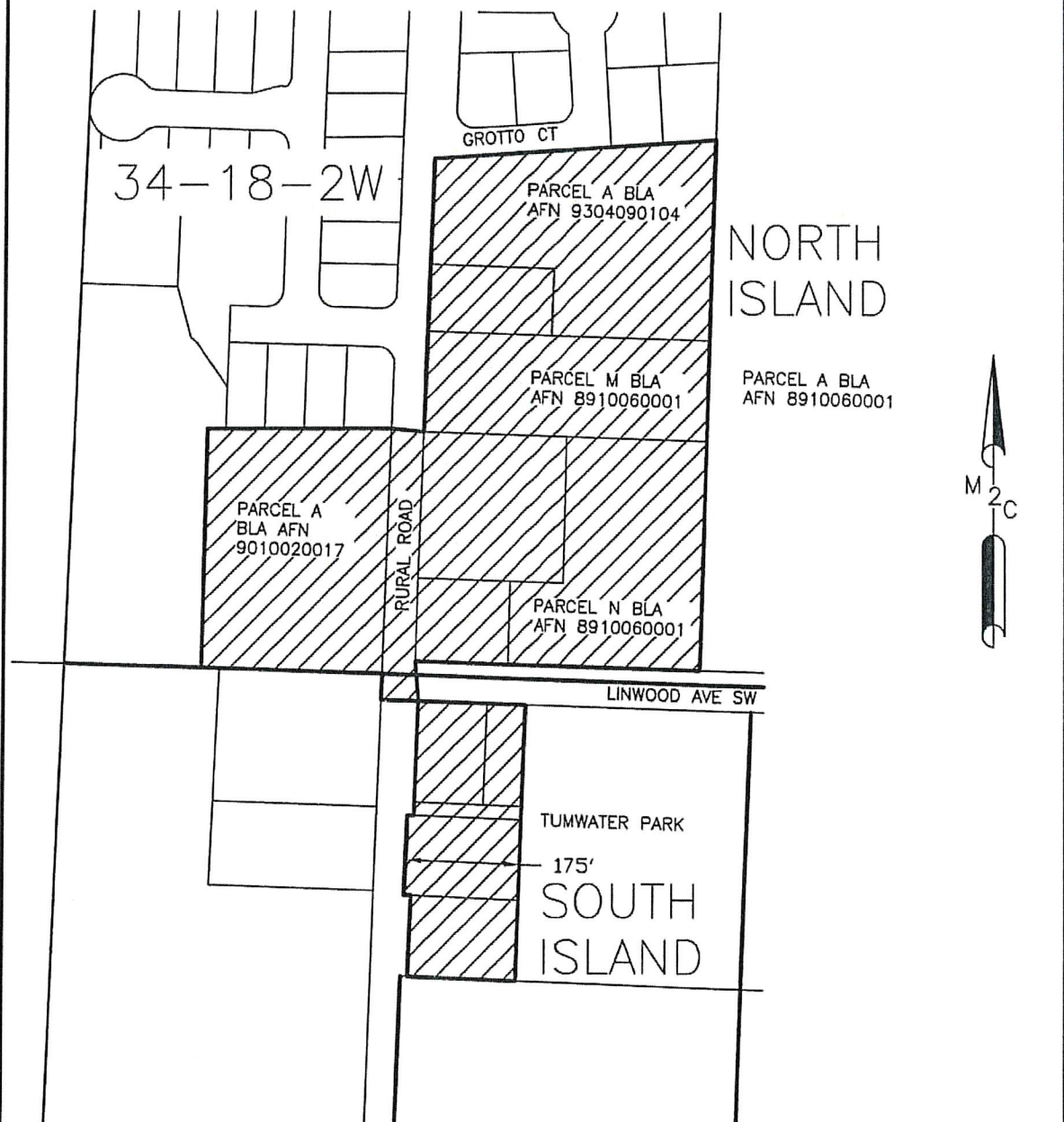

PROFESSIONAL LAND SURVEYORS  
2320 MOTTMAN RD SW, STE 106  
TUMWATER, WA 98512  
360-688-1949

TUMWATER ANNEXATION  
DATE: 12/22/2021  
SCALE: 1"=250'  
M2C PROJECT NO.: 21-728  
SHEET NO. 1 OF 1

## 2247 SAPP ROAD ISLAND ANNEXATION DESCRIPTION

THE NORTH 290.4 FEET OF THE WEST 150 FEET OF THE EAST 600 FEET OF THE NORTHEAST QUARTER OF THE NORTHEAST QUARTER OF SECTION 33, TOWNSHIP 18 NORTH, RANGE 2 WEST, W.M., EXCEPTING THEREFROM COUNTY ROAD KNOWN AS SAPP ROAD ALONG THE NORTH BOUNDARY.

CONTAINING 0.93 ACRES, MORE OR LESS.

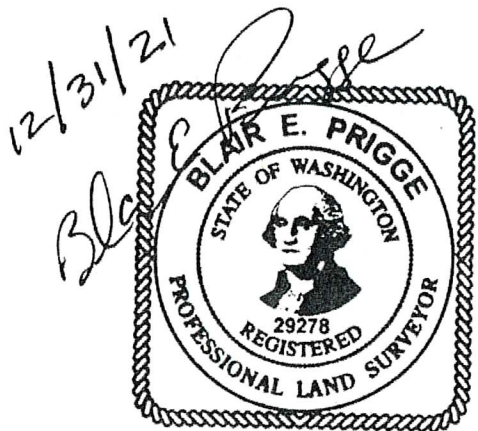

# SAPP ROAD - ISLAND



PROFESSIONAL LAND SURVEYORS  
2320 MOTTMAN RD SW, STE 106  
TUMWATER, WA 98512  
360-688-1949

TUMWATER ANNEXATION  
DATE: 12/22/2021  
SCALE: 1"=250'  
M2C PROJECT NO.: 21-728  
SHEET NO. 1 OF 1

## 1300-1500 BLOCK – LINWOOD AVENUE ISLAND ANNEXATION DESCRIPTION

THAT PORTION OF THE NORTHWEST QUARTER OF SECTION 34, TOWNSHIP 18 NORTH, RANGE 2 WEST, WM, DESCRIBED AS FOLLOWS:

LOT 2, 3, 4 AND 5 OF THE PLAT OF TUMWATER PARK AS RECORDED IN VOLUME 7 OF PLATS AT PAGE 6;

EXCEPTING THEREFROM THE WEST 104 FEET OF SAID LOT 2;

AND EXCEPTING THEREFROM ANY PORTION WITHIN LINWOOD AVE SW;

CONTAINING 8.69 ACRES, MORE OR LESS.



# LINWOOD AVE-ISLAND

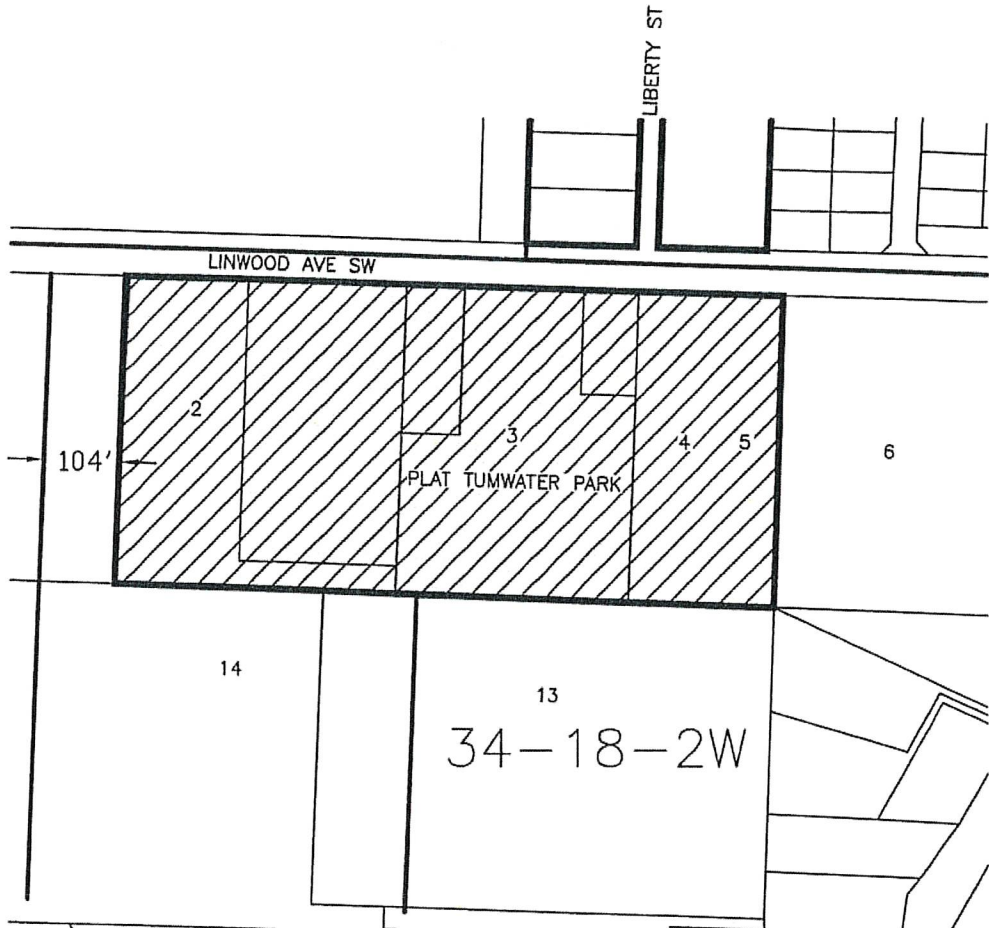

PROFESSIONAL LAND SURVEYORS  
2320 MOTTMAN RD SW, STE 106  
TUMWATER, WA 98512  
360-688-1949

TUMWATER ANNEXATION  
DATE: 12/22/2021  
SCALE: 1"=250'  
M2C PROJECT NO.: 21-728  
SHEET NO. 1 OF 1

## LIBERTY STREET ISLAND ANNEXATION DESCRIPTION

THAT PORTION OF THE NORTHWEST QUARTER OF SECTION 34, TOWNSHIP 18 NORTH, RANGE 2 WEST, WM, DESCRIBED AS FOLLOWS:

COMMENCING AT THE NORTHWEST CORNER OF SAID SECTION 34;  
THENCE SOUTH ALONG THE WEST LINE OF SAID SECTION, 1323.59 FEET TO THE NORTH 1/16 CORNER ON THE WEST LINE OF SAID SECTION 34;  
THENCE EAST ALONG THE SOUTH LINE OF THE NORTH HALF OF SAID NORTHWEST QUARTER, 1705.58 FEET TO THE SOUTHERLY EXTENSION OF THE EAST LINE OF PARCEL B OF BLA-7214 AS RECORDED UNDER AUDITOR'S FILE NUMBER 8910060001;  
THENCE NORTH ALONG SAID EXTENSION OF SAID PARCEL B, 22.30 FEET TO THE NORTH RIGHT-OF-WAY MARGIN OF LINWOOD AVE SW AND THE SOUTHEAST CORNER OF SAID PARCEL B AND THE POINT OF BEGINNING;  
THENCE NORTH ALONG SAID EAST LINE OF PARCEL B AND THE WEST LINE OF PARCELS E, F, G, H, I AND J OF SAID BLA, 868.35 FEET TO THE NORTHWEST CORNER OF SAID PARCEL J;  
THENCE EAST ALONG THE NORTH LINE OF SAID PARCEL J, 170.87 FEET TO THE EAST LINE OF PARCEL A OF SAID BLA;  
THENCE NORTH ALONG SAID EAST LINE, 242.09 FEET TO THE NORTHEAST CORNER OF SAID PARCEL A AND THE NORTHWEST CORNER OF LOT 1 OF SHORT SUBDIVISION SS-2537 AS RECORDED UNDER AUDITOR'S FILE NUMBER 9303040346;  
THENCE EAST ALONG THE NORTH LINE OF SAID LOT 1, 114.00 FEET TO THE NORTHEAST CORNER OF SAID LOT 1;  
THENCE SOUTH ALONG THE EAST LINE OF SAID LOT 1 AND LOT 2 OF SAID SUBDIVISION, 261.9 FEET TO THE NORTHEAST CORNER OF PARCEL A OF BLA-010624-TC AS RECORDED UNDER AUDITOR'S FILE NUMBER 3375676;  
THENCE SOUTH ALONG THE EAST LINE OF SAID BLA, 382 FEET TO THE SOUTHEAST CORNER OF PARCEL B OF SAID BLA;  
THENCE WEST ALONG THE SOUTH LINE OF SAID BLA, 197 FEET TO THE EAST LINE OF SAID BLA-7214;  
THENCE SOUTH ALONG SAID EAST LINE, 108.05 FEET TO A 15.00 FOOT ANGLE POINT IN THE EAST LINE OF SAID BLA;  
THENCE WEST 15.00 FEET ALONG SAID LINE TO ANOTHER ANGLE POINT IN THE EAST LINE AND THE WEST RIGHT-OF-WAY MARGIN OF LIBERTY AVENUE;  
THENCE SOUTH ALONG SAID EAST LINE AND WEST MARGIN, 357.93 FEET TO THE NORTH RIGHT-OF-WAY MARGIN OF LINWOOD AVE SW;  
THENCE WEST ALONG SAID NORTH MARGIN, 151.2 FEET TO THE POINT OF BEGINNING.

CONTAINING 6.11 ACRES, MORE OR LESS.

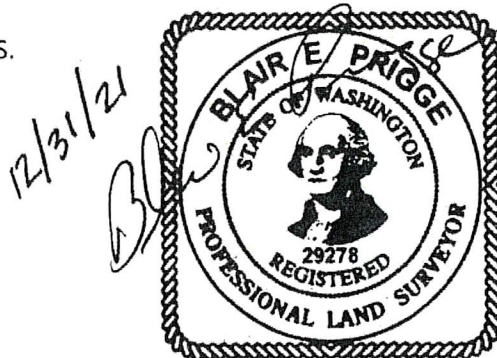

## 984 LIBERTY STREET ISLAND ANNEXATION DESCRIPTION

THAT PORTION OF THE NORTHWEST QUARTER OF SECTION 34, TOWNSHIP 18 NORTH, RANGE 2 WEST,  
WM, DESCRIBED AS FOLLOWS:

THE WEST 150 FEET OF LOT 3 IN BLOCK 43 OF SUPPLEMENTAL PLAT OF BARNES ADDITION TO  
TUMWATER, AS RECORDED IN VOLUME 6 OF PLATS, PAGE 5; EXCEPT THE NORTH 550 FEET  
THEREOF.

CONTAINING 0.76 ACRES, MORE OR LESS.

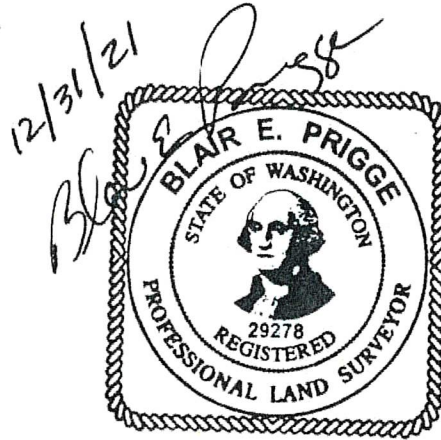

# LIBERTY ST-ISLANDS

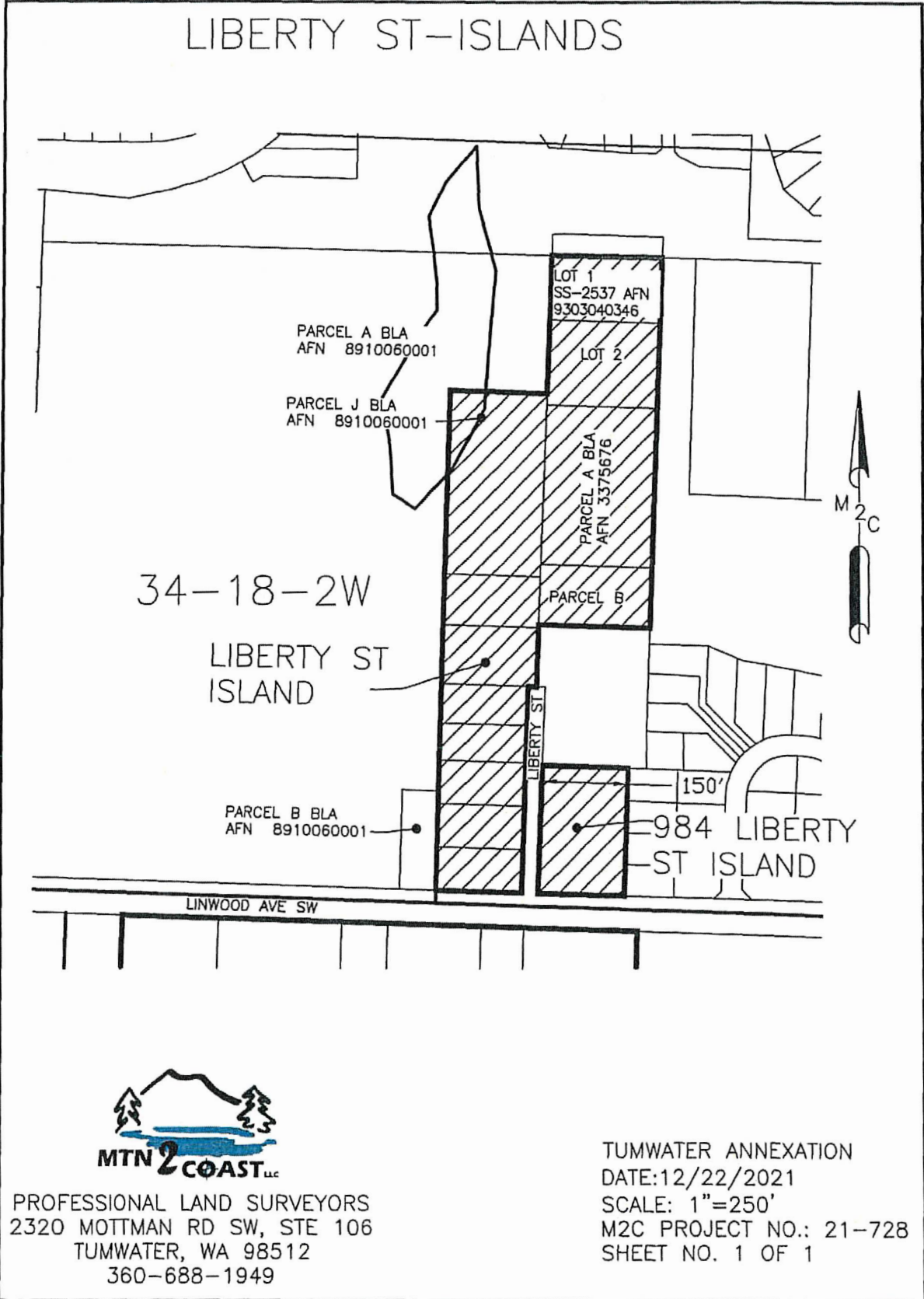

PROFESSIONAL LAND SURVEYORS  
 2320 MOTTMAN RD SW, STE 106  
 TUMWATER, WA 98512  
 360-688-1949

TUMWATER ANNEXATION  
 DATE: 12/22/2021  
 SCALE: 1"=250'  
 M2C PROJECT NO.: 21-728  
 SHEET NO. 1 OF 1

## PIONEER AVENUE ISLANDS ANNEXATION DESCRIPTION

THAT PORTION OF THE NORTHEAST QUARTER OF THE NORTHWEST QUARTER, AND THE NORTHWEST QUARTER OF THE NORTHEAST QUARTER OF SECTION 34, TOWNSHIP 18 NORTH, RANGE 2 WEST, WM, DESCRIBED AS FOLLOWS:

LOTS 12 AND 13, BLOCK 2, AND LOTS 5, 6 AND 7, BLOCK 1, PLAT OF LINWOOD HOME SITES AS RECORDED IN VOLUME 11, PAGE 60 AND 61 AND RECORDED UNDER AUDITOR'S FILE NUMBER 423861;

CONTAINING 0.95 ACRES, MORE OR LESS.



# PIONEER AVE-ISLANDS



PROFESSIONAL LAND SURVEYORS  
2320 MOTTMAN RD SW, STE 106  
TUMWATER, WA 98512  
360-688-1949

TUMWATER ANNEXATION  
DATE: 12/22/2021  
SCALE: 1"=250'  
M2C PROJECT NO.: 21-728  
SHEET NO. 1 OF 1

### QUINCE STREET ISLAND - NORTH ANNEXATION DESCRIPTION

THAT PORTION OF NORTHEAST QUARTER OF THE SOUTHEAST QUARTER OF SECTION 26, TOWNSHIP 18 NORTH, RANGE 2 WEST, WM, DESCRIBED AS FOLLOWS:  
LOT 1 OF SHORT SUBDIVISION NO. SS-1585, AS RECORDED NOVEMBER 24, 1980 UNDER AUDITOR'S FILE NUMBER 1129082;  
CONTAINING 0.19 ACRES, MORE OR LESS.

### QUINCE STREET ISLAND - SOUTH ANNEXATION DESCRIPTION

THAT PORTION OF NORTHEAST QUARTER OF THE SOUTHEAST QUARTER OF SECTION 26, TOWNSHIP 18 NORTH, RANGE 2 WEST, WM, DESCRIBED AS FOLLOWS:  
THAT PART OF THE EAST HALF OF LOT 2 IN BLOCK 3 OF WARD'S HOMESTEAD, AS RECORDED IN VOLUME 2 OF PLATS, PAGE 63, DESCRIBED AS FOLLOWS:  
BEGINNING AT A POINT ON THE EAST LINE OF SAID LOT 2, 420 FEET SOUTH OF THE NORTHEAST CORNER THEREOF;  
RUNNING THENCE WEST 140 FEET;  
THENCE SOUTH 120 FEET;  
THENCE CONTINUING SOUTH 90 FEET TO THE NORTH LINE OF THE PLAT OF PARKWOOD SOUTH AS RECORDED UNDER IN VOLUME 20 OF PLATS AT PAGE 84, UNDER AUDITOR'S FILE NUMBER 1063408;  
THENCE EAST ALONG SAID NORTH LINE, 140 FEET TO THE EAST LINE OF SAID LOT 2;  
THENCE NORTH ALONG SAID EAST LINE, 210 FEET TO THE POINT OF BEGINNING.  
SITUATED IN THE COUNTY OF THURSTON, STATE OF WASHINGTON.  
CONTAINING 0.68 ACRES, MORE OR LESS.

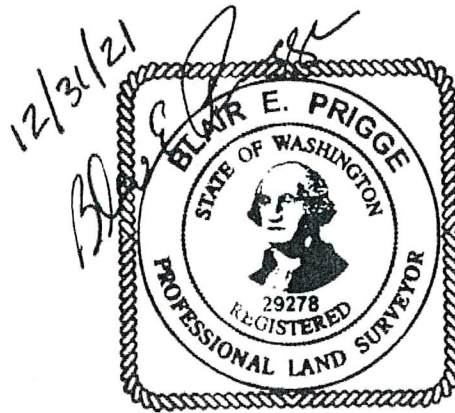

# QUINCY ST-ISLANDS

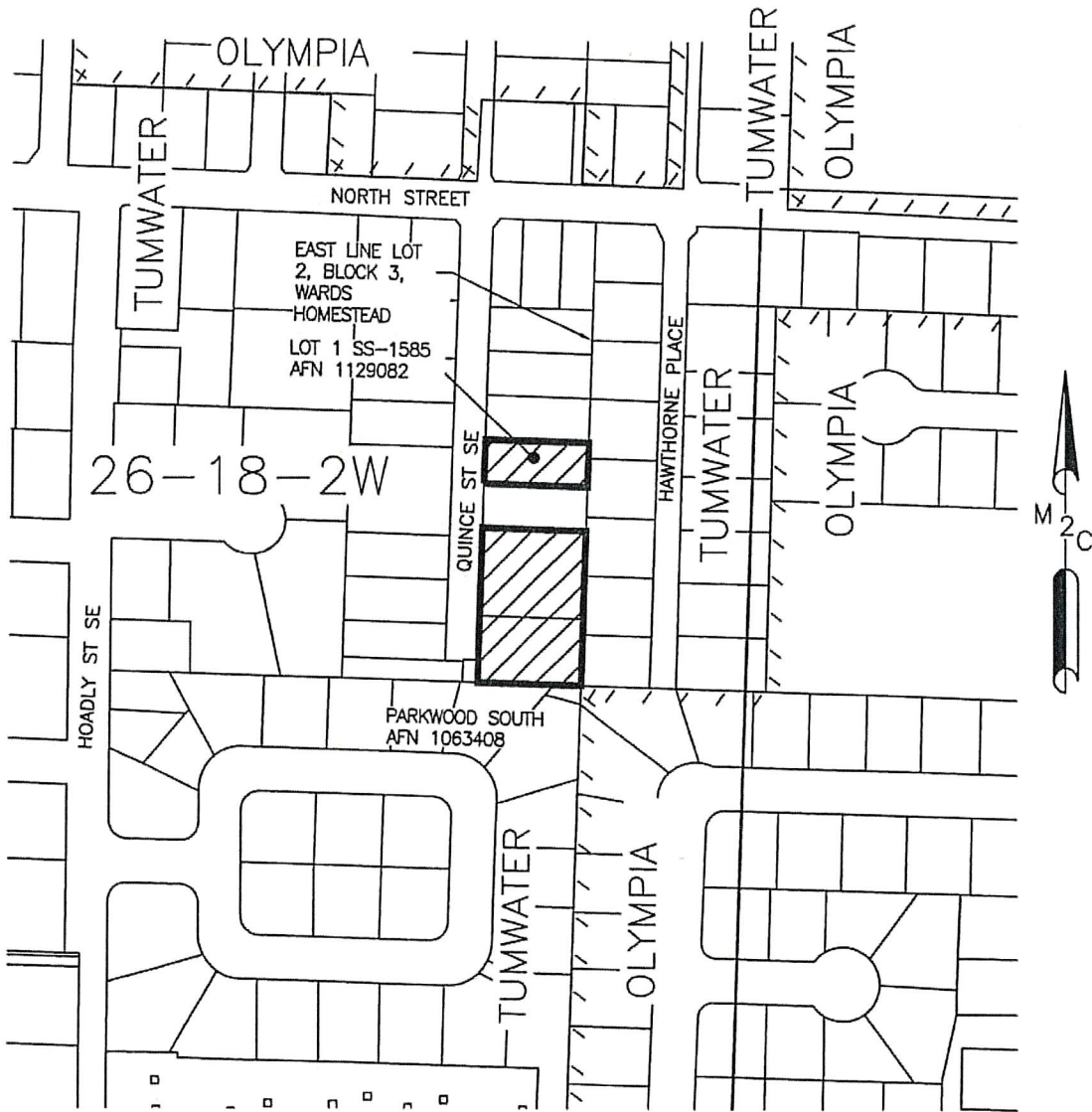

PROFESSIONAL LAND SURVEYORS  
 2320 MOTTMAN RD SW, STE 106  
 TUMWATER, WA 98512  
 360-688-1949

TUMWATER ANNEXATION  
 DATE: 12/22/2021  
 SCALE: 1"=250'  
 M2C PROJECT NO.: 21-728  
 SHEET NO. 1 OF 1

## DENNIS STREET ISLAND ANNEXATION DESCRIPTION

THAT PORTION OF THE SOUTHWEST QUARTER OF THE NORTHEAST QUARTER OF SECTION 2, TOWNSHIP  
17 NORTH, RANGE 2 WEST, WM, DESCRIBED AS FOLLOWS:

THE SOUTH 160.00 FEET OF THE WEST 190.00 FEET OF SAID SUBDIVISION; LESS THE SOUTH  
30.00 FEET THEREOF FOR DENNIS STREET.  
CONTAINING 0.57 ACRES, MORE OR LESS.



# DENNIS ST-ISLAND

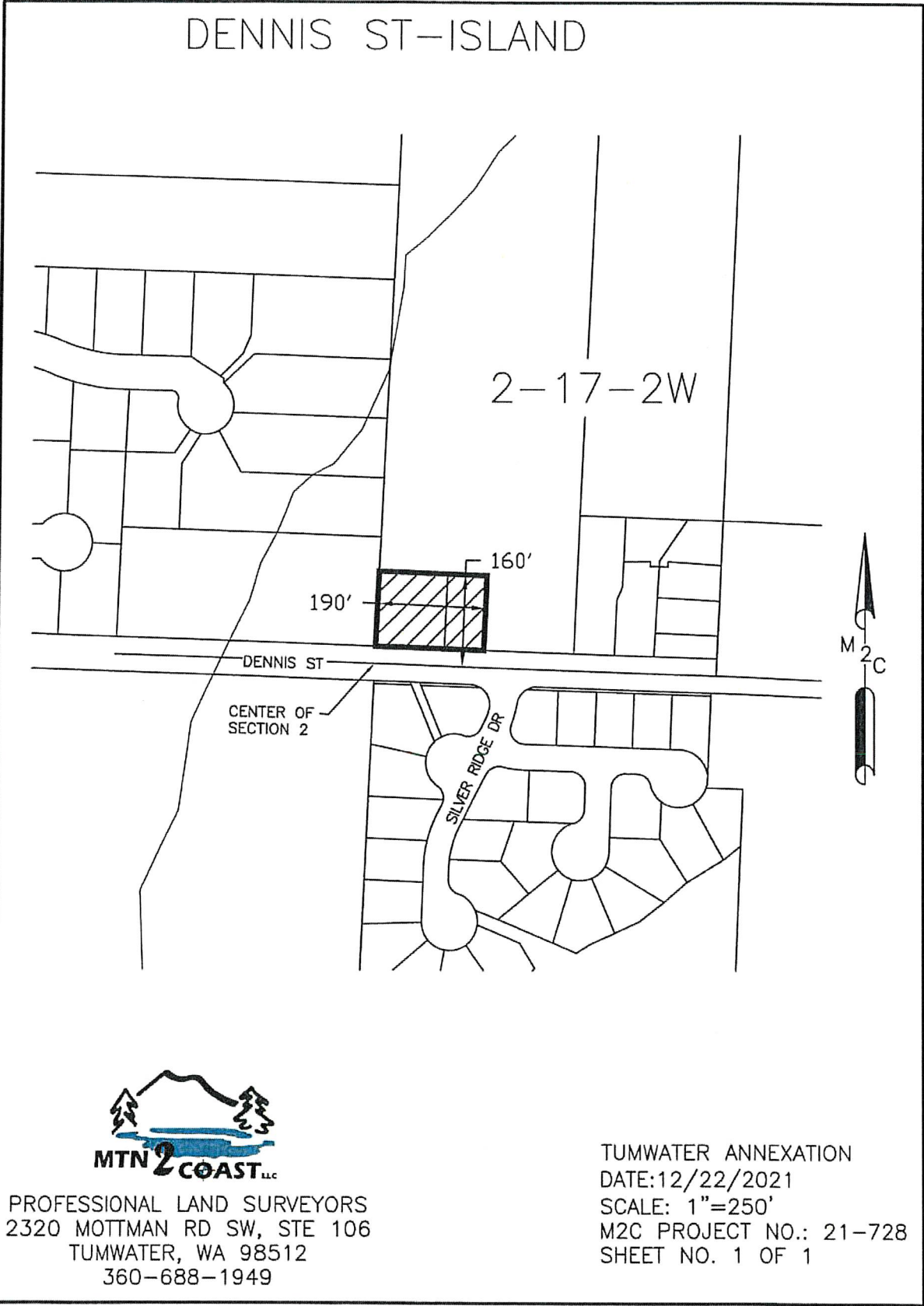

**MTN 2 COAST LLC**  
PROFESSIONAL LAND SURVEYORS  
2320 MOTTMAN RD SW, STE 106  
TUMWATER, WA 98512  
360-688-1949

TUMWATER ANNEXATION  
DATE:12/22/2021  
SCALE: 1"=250'  
M2C PROJECT NO.: 21-728  
SHEET NO. 1 OF 1